

## PROJEKT

### UCHWAŁA NR .....

### SEJMIKU WOJEWÓDZTWA ŁÓDZKIEGO

z dnia .....

### w sprawie Parku Krajobrazowego Międzyrzecza Warty i Widawki

Na podstawie art. 9, art. 18 pkt 20 i art. 89 ust. 1 ustawy z dnia 5 czerwca 1998 r. o samorządzie województwa (Dz. U. z 2025 r. poz. 581 i 1535 oraz z 2026 r. poz. 252) oraz art. 16 ust. 1, 3, 4 oraz art. 17 ustawy z dnia 16 kwietnia 2004 r. o ochronie przyrody (Dz. U. z 2026 r. poz. 13) uchwała się, co następuje:

§ 1.1. Park Krajobrazowy Międzyrzecza Warty i Widawki, zwany dalej „Parkiem”, obejmuje obszar chroniony ze względu na wartości przyrodnicze, historyczne, kulturowe i walory krajobrazowe w celu zachowania oraz popularyzacji tych wartości w warunkach zrównoważonego rozwoju.

2. Park obejmuje obszar o powierzchni 25 340,54 ha.

3. Park zlokalizowany jest na terenie gmin: Sieradz, Burzenin – w powiecie sieradzkim, Konopnica, Ostrówek – w powiecie wieluńskim, Sędziejowice, Widawa – w powiecie łaskim, Zapolice, Zduńska Wola – w powiecie zduńskowolskim, Rusiec – w powiecie bełchatowskim.

4. Przebieg granicy Parku w postaci graficznej określa załącznik nr 1 do uchwały.

5. Przebieg granicy Parku określa linia ciągła, łącząca punkty załamania na mapie zasadniczej, których współrzędne zawarte są w załączniku nr 2 do uchwały.

§ 2. Ustala się następujące szczególne cele ochrony Parku:

1. Dla ochrony przyrody nieożywionej:

- 1) zachowanie i ochrona cennych odsłoneń geologicznych jako ważnych obiektów dydaktycznych i naukowych;
- 2) zachowanie i przywracanie naturalnych walorów dolinom rzecznych,
- 3) zachowanie i ochrona obszarów stanowiących świadectwo współczesnych, naturalnych procesów geomorfologicznych, takich jak parowy, wąwozy, itp.;
- 4) zachowanie w niezmienionym stanie i ochrona źródeł oraz obszarów źródliskowych.

2. Dla ochrony ekosystemów leśnych: utrzymanie i odtworzenie unikatowych zbiorowisk lasów nadrzecznych, w tym zbiorowisk zaroślowych, a więc wiklin nadrzecznych i olsu topolowo-wierzbowego oraz zbiorowisk leśnych łozowisk, olsu porzeczkowego, olsu torfowcowego, kontynentalnego boru bagiennego oraz łągu jesionowo-olszowego, jako rzadkich składników szaty leśnej.

3. Dla ochrony ekosystemów nieleśnych:

- 1) zachowanie różnorodności biologicznej rzadkich i ginących fitocenoz – łąk trzęślicowych,
- 2) zachowanie świeżych łąk rajgrasowych;
- 3) zachowanie fragmentów półnaturalnych łąk z cennymi zbiorowiskami roślinności łąkowo-bagiennnej;
- 4) zachowanie i ochrona muraw kserotermicznych;

- 5) zachowanie cennych i różnorodnych zbiorowisk roślinnych, muraw napiaskowych, zarośli tarniny, jałowca i żarnowca, fragmentów półnaturalnych, wilgotnych łąk i zarośli wierzbowych;
- 6) zachowanie i ochrona torfowisk z fragmentami wilgotnych łąk i muraw bliźniczkowych, tzw. „psiar”;
- 7) utrzymanie różnorodności krajobrazu roślinnego, na który składa się mozaika pól, łąk, zarośli tarniny, jałowczysk i żarnowczysk.

#### 4. Dla ochrony ekosystemów wodnych i torfowiskowych:

- 1) ochrona przed zalesieniem oraz utrzymanie połączenia starorzeczy z rzeką;
- 2) utrzymanie dotychczasowego poziomu wody w kompleksie stawów i mokradeł oraz ich ochrona przed nadmiernym osuszaniem;
- 3) utrzymanie dotychczasowego poziomu wody oraz hamowanie sukcesji na bagnach śródleśnych i torfowiskach;
- 4) ochrona źródeł i obszarów źródłiskowych przed zmianą warunków wodnych i zanieczyszczeniem;
- 5) ochrona śródleśnych łąk przed nadmiernym osuszaniem,
- 6) ochrona ekosystemów dolin rzecznych przed zmianą warunków wodnych i zanieczyszczeniem.

#### 5. Dla ochrony gatunków roślin, zwierząt i grzybów oraz ich siedlisk:

- 1) utrzymanie różnorodności gatunkowej zwierząt lądowych i wodnych podlegających ochronie;
- 2) zapewnienie warunków dla prawidłowego funkcjonowania gatunków cennych przyrodniczo, chronionych, rzadkich i zagrożonych oraz zabezpieczenie życia i rozwoju ginących taksonów.

#### 6. Dla ochrony walorów krajobrazowych i kulturowych:

- 1) ochrona krajobrazu o wybitnych walorach naturalnych:
  - a) wielkoprzestrzennych obszarów leśnych;
  - b) krajobrazu naturalnego doliny Warty, posiadającego na całej jej długości w granicach Parku wybitne walory przyrodnicze, krajobrazowe i historyczne;
  - c) krajobrazu naturalnego dolin rzecznych: Widawki, Grabi, Oleśnicy i Niecieczy na całej ich długości, w granicach Parku;
- 2) ochrona krajobrazu kulturowego o znacznych walorach zabytkowych z nagromadzeniem elementów dziedzictwa kulturowego;
- 3) ochrona miejsc koncentracji i potencjalnego występowania stanowisk archeologicznych,
- 4) zapobieganie zubożeniu i ujednoliceniu krajobrazu, poprzez ochronę zadrzewień śródpolnych i przydrożnych;
- 5) zachowanie istniejących rozłogów pól;
- 6) ochrona przed eksploatacją surowców naturalnych.

#### 7. Dla ochrony walorów rekreacyjnych:

- 1) ochrona najatrakcyjniejszych terenów turystycznych (doliny rzeczne) przed degradującym zagospodarowaniem;
- 2) rozwój pożądanых form rekreacji – turystyki zrównoważonej.

### § 3. 1. W Parku zakazuje się:

- 1) realizacji przedsięwzięć mogących znacząco oddziaływać na środowisko w rozumieniu przepisów ustawy z dnia 3 października 2008 r. o udostępnianiu informacji o środowisku i jego ochronie, udziale społeczeństwa w ochronie środowiska oraz o ocenach oddziaływania na środowisko;

- 2) umyślnego zabijania dziko występujących zwierząt, niszczenia ich nor, legowisk, innych schronień i miejsc rozrodu oraz tarlisk i złożonej ikry, z wyjątkiem amatorskiego połowu ryb oraz wykonywania czynności w ramach racjonalnej gospodarki rolnej, leśnej, rybackiej i łowieckiej;
- 3) likwidowania i niszczenia zadrzewień śródpolnych, przydrożnych i nadwodnych, jeżeli nie wynikają z potrzeby ochrony przeciwpowodziowej lub zapewnienia bezpieczeństwa ruchu drogowego lub wodnego lub budowy, odbudowy, utrzymania, remontów lub naprawy urządzeń wodnych;
- 4) pozyskiwania do celów gospodarczych skał, w tym torfu, oraz skamieniałości, w tym kopalnych szczątków roślin i zwierząt, a także minerałów i bursztynu;
- 5) wykonywania prac ziemnych trwale zniekształcających rzeźbę terenu, z wyjątkiem prac związanych z zabezpieczeniem przeciwsztormowym, przeciwpowodziowym lub przeciwsuwiskowym lub budową, odbudową, utrzymaniem, remontem lub naprawą urządzeń wodnych;
- 6) dokonywania zmian stosunków wodnych, jeżeli zmiany te nie służą ochronie przyrody lub racjonalnej gospodarce rolnej, leśnej, wodnej lub rybackiej;
- 7) budowania nowych obiektów budowlanych w pasie szerokości 100 m od:
  - a) linii brzegów rzek, jezior i innych naturalnych zbiorników wodnych;
  - b) zasięgu lustra wody w sztucznych zbiornikach wodnych usytuowanych na wodach płynących przy normalnym poziomie piętrzenia określonym w pozwoleniu wodnoprawnym, o którym mowa w art. 389 pkt 1 ustawy z dnia 20 lipca 2017 r – Prawo wodne– z wyjątkiem obiektów służących turystyce wodnej, gospodarce wodnej lub rybackiej;
- 8) likwidowania, zasypywania i przekształcania zbiorników wodnych, starorzeczy oraz obszarów wodno-błotnych;
- 9) wylewania gnojowicy, z wyjątkiem nawożenia własnych gruntów rolnych;
- 10) prowadzenia chowu i hodowli zwierząt metodą bezściółkową;
- 11) utrzymywania otwartych rowów ściekowych i zbiorników ściekowych;
- 12) organizowania rajdów motorowych, samochodowych;
- 13) używania łodzi motorowych i innego sprzętu motorowego na otwartych zbiornikach wodnych.

2. Zakaz, o którym mowa w ust. 1 pkt 3, w zakresie zadrzewień śródpolnych, nie dotyczy usuwania samosiewów, w ramach przywracania terenów do właściwej kultury rolnej, celem użytkowania rolniczego na użytkach rolnych za wyjątkiem gruntów zadrzewionych i zakrzewionych, oznaczonych symbolem Lzr w ewidencji gruntów i budynków w rozumieniu ustawy z dnia 17 maja 1989 r. Prawo geodezyjne i kartograficzne.

§ 4. Traci moc rozporządzenie Wojewody Łódzkiego Nr 9/2006 z dnia 11 stycznia 2006 roku w sprawie Parku Krajobrazowego Międzyrzecza Warty i Widawki (Dz. Urz. Woj. Łódzkiego z 2006 r. Nr 20, poz. 194 oraz z 2008 r. Nr 17, poz. 204).

§ 5. Uchwała wchodzi w życie po upływie 14 dni od dnia ogłoszenia w Dzienniku Urzędowym Województwa Łódzkiego.

**Przewodnicząca**

**Sejmiku Województwa Łódzkiego**

**Małgorzata Grabarczyk**

Przebieg granicy Parku Krajobrazowego Międzyrzecza Warty i Widawki w postaci graficznej

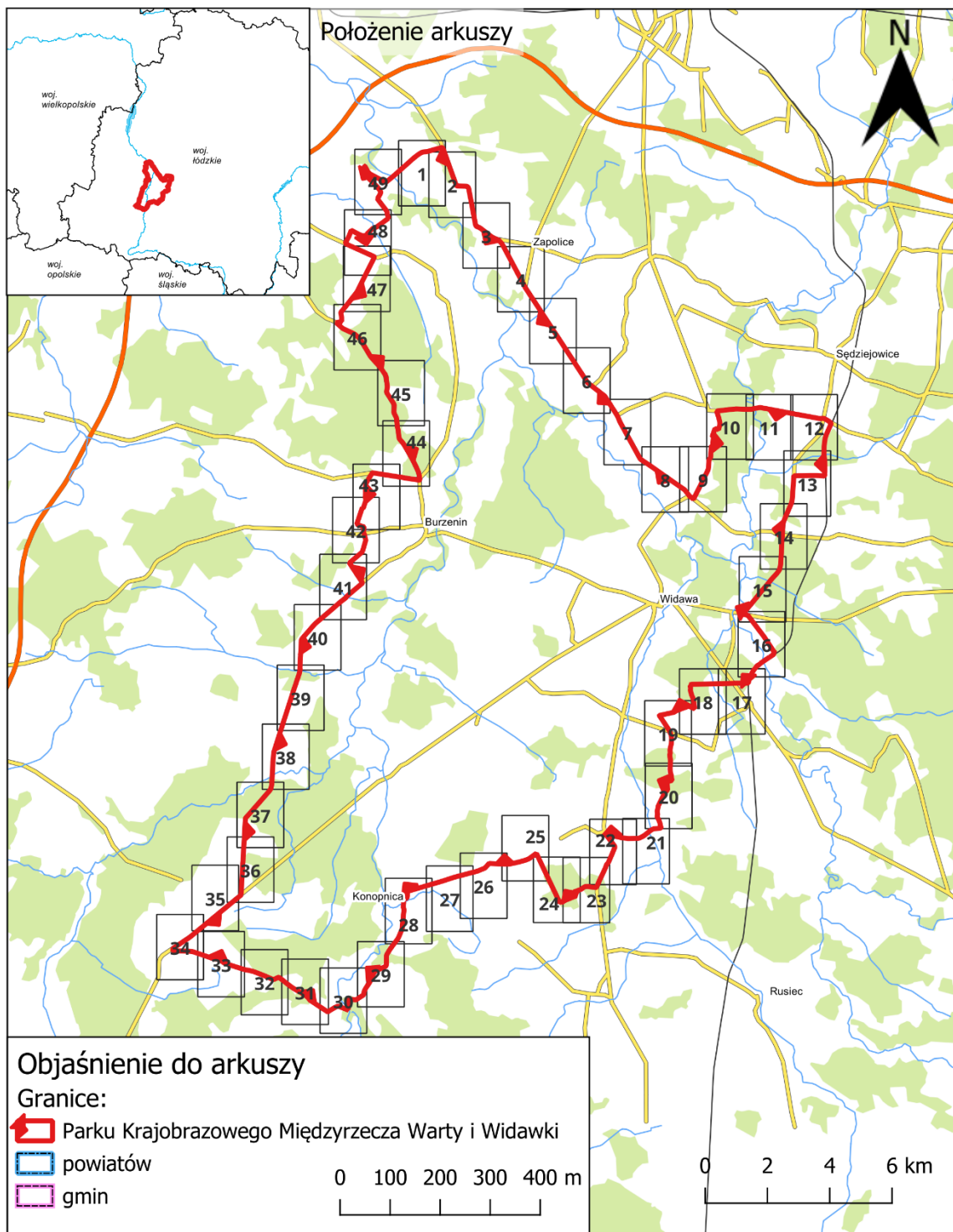

# Przebieg granicy Parku Krajobrazowego Międzyrzecza Warty i Widawki w postaci graficznej

ARKUSZ 1 Z 49

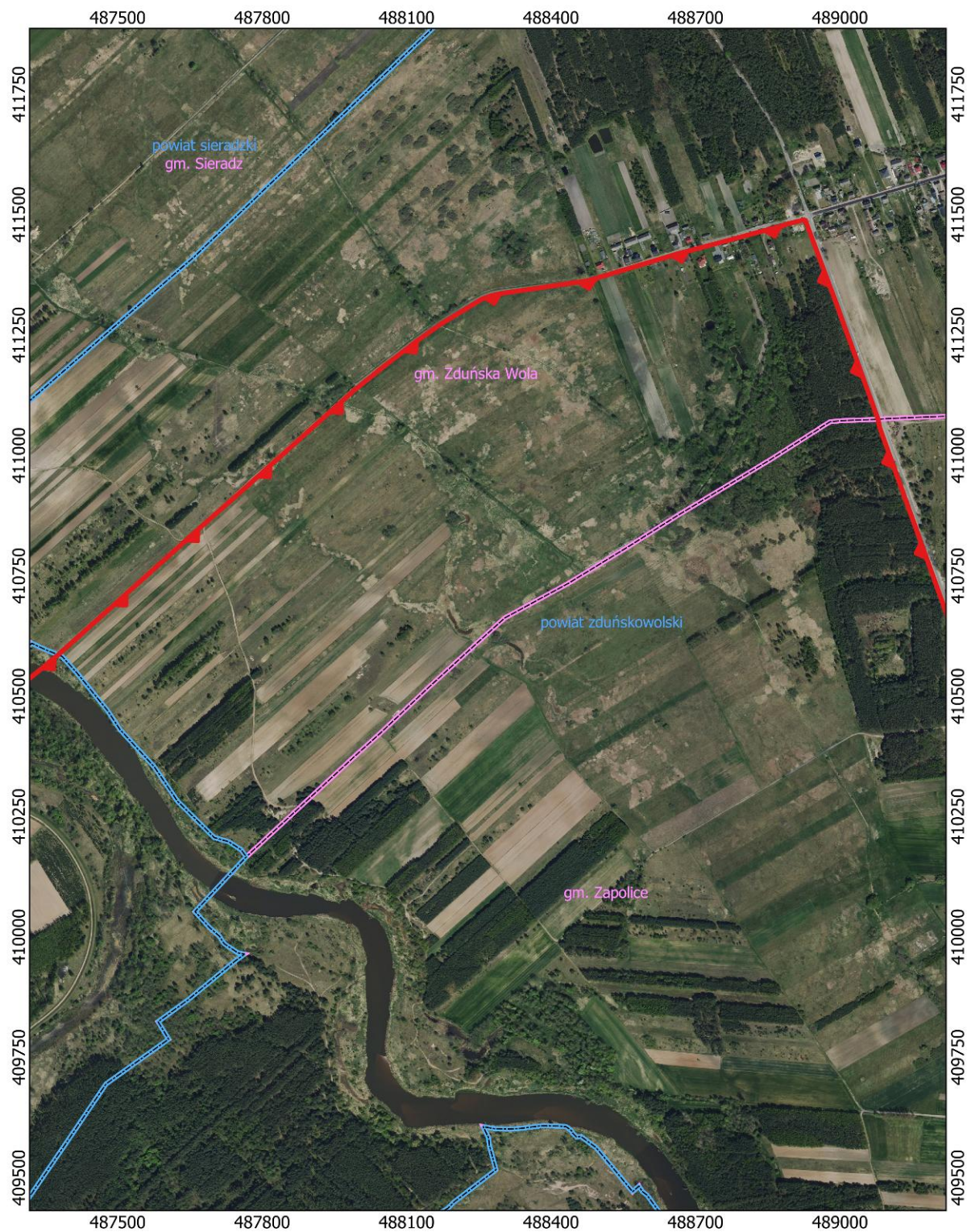

# Przebieg granicy Parku Krajobrazowego Międzyrzecza Warty i Widawki w postaci graficznej

ARKUSZ 2 Z 49

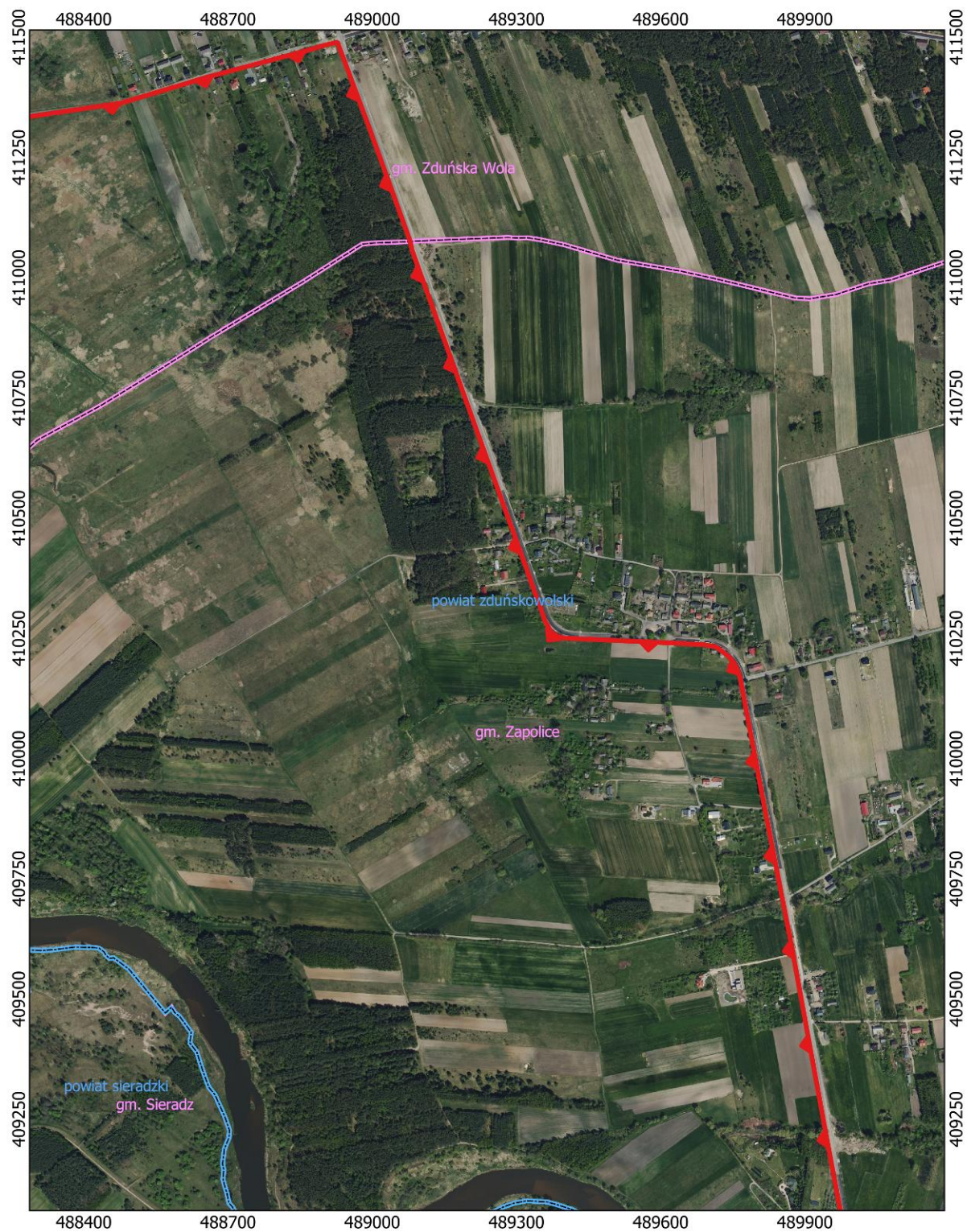

# Przebieg granicy Parku Krajobrazowego Międzyrzecza Warty i Widawki w postaci graficznej

ARKUSZ 3 Z 49

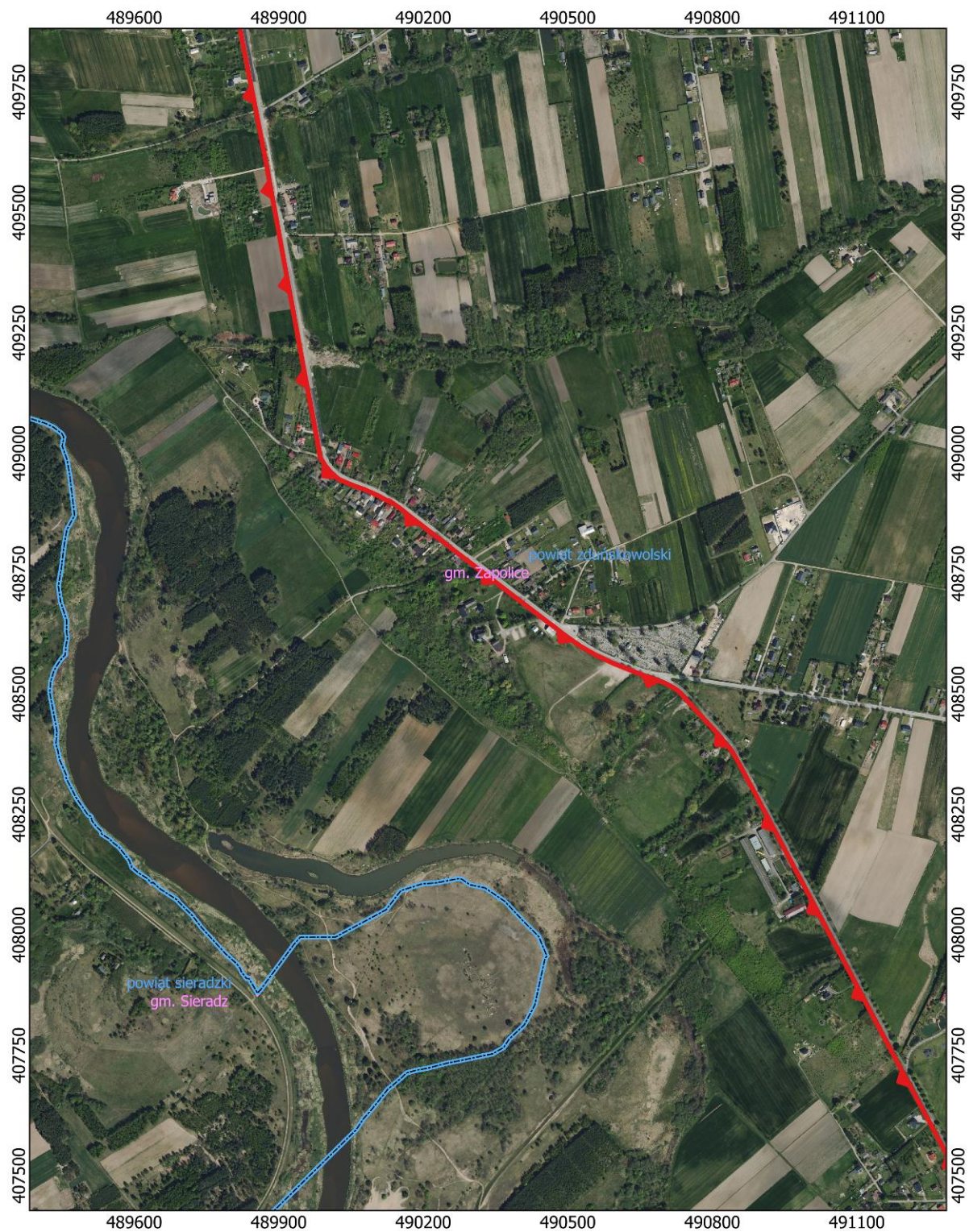

# Przebieg granicy Parku Krajobrazowego Międzyrzecza Warty i Widawki w postaci graficznej

ARKUSZ 4 Z 49

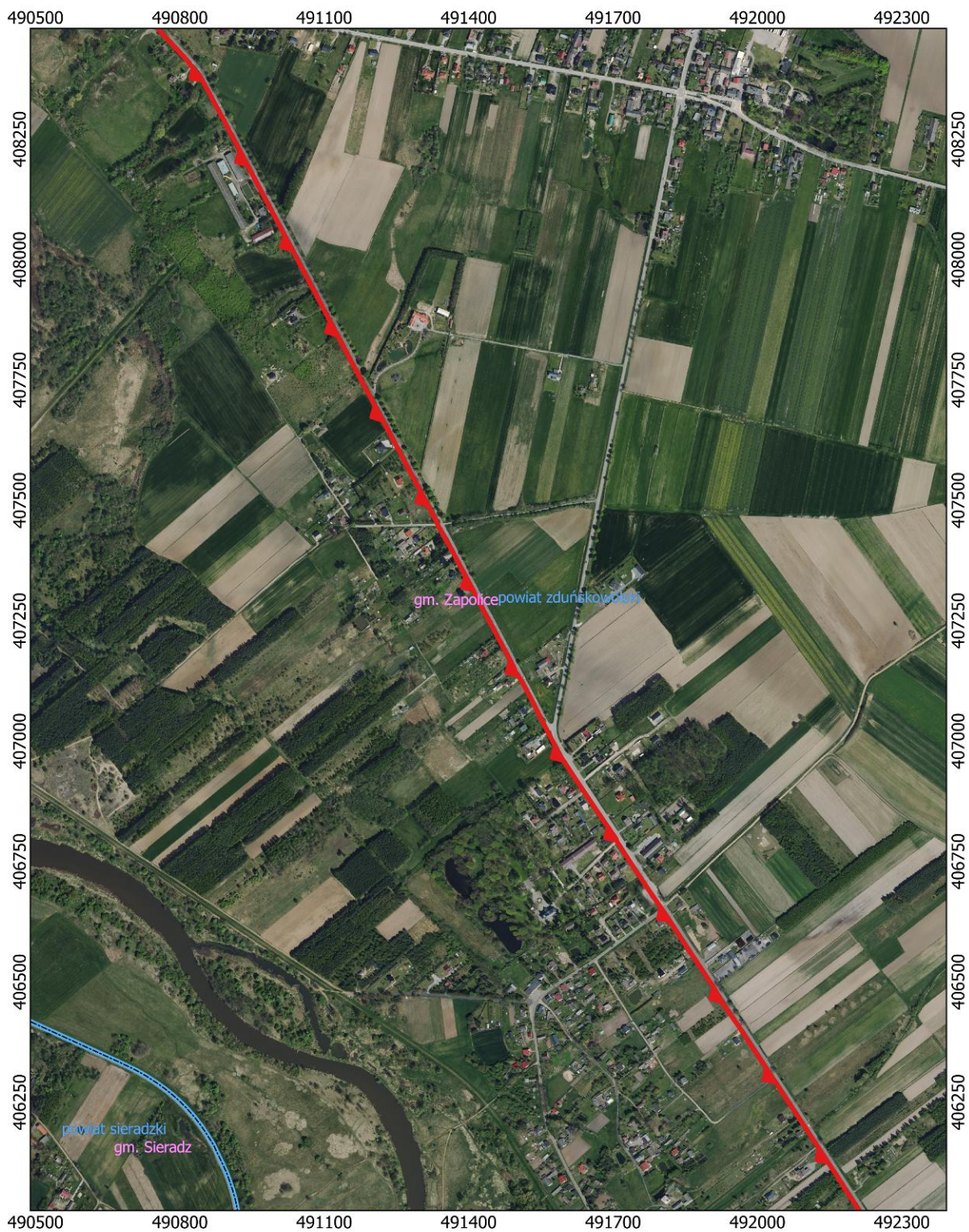

# Przebieg granicy Parku Krajobrazowego Międzyrzecza Warty i Widawki w postaci graficznej

ARKUSZ 5 Z 49

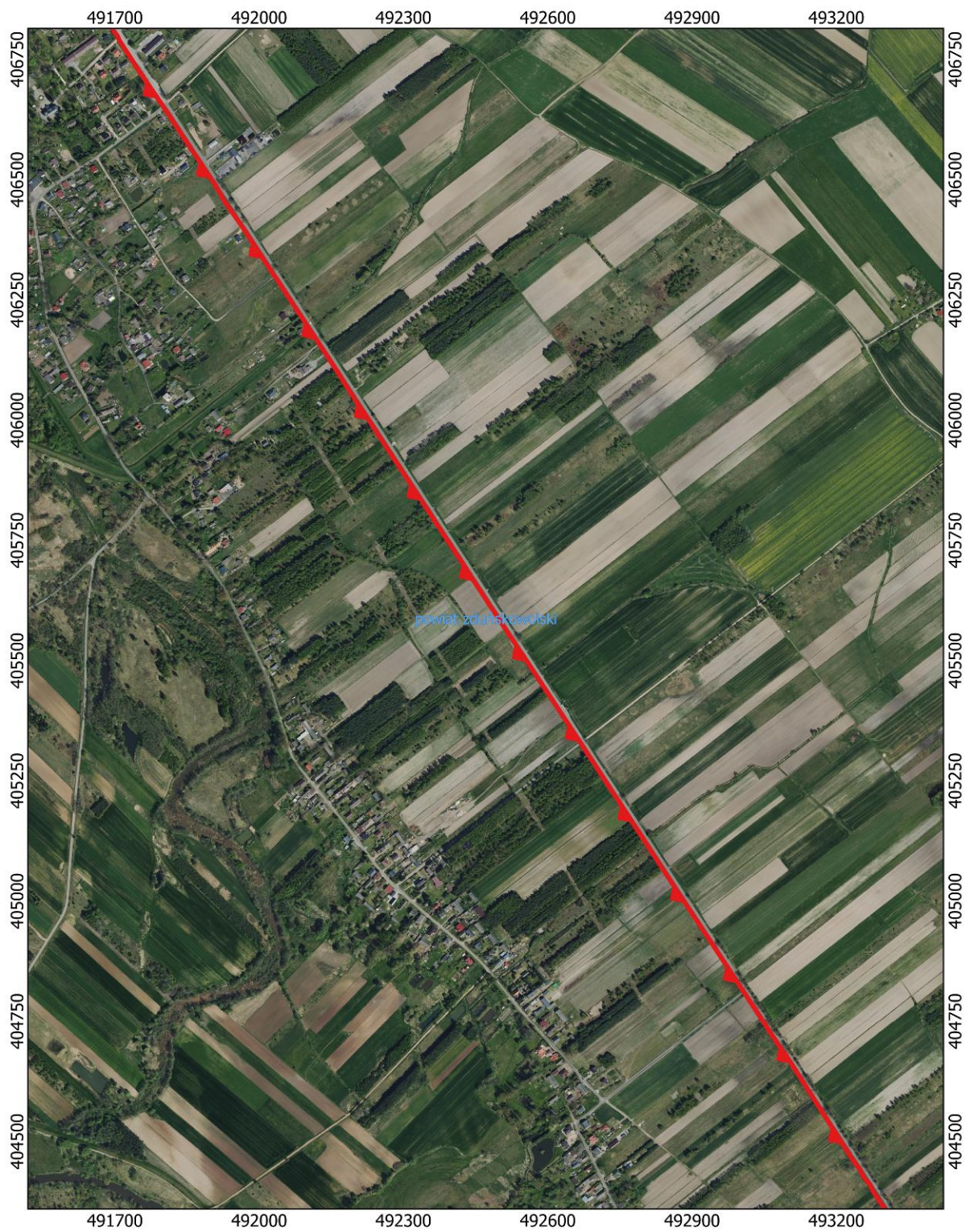

# Przebieg granicy Parku Krajobrazowego Międzyrzecza Warty i Widawki w postaci graficznej

ARKUSZ 6 Z 49

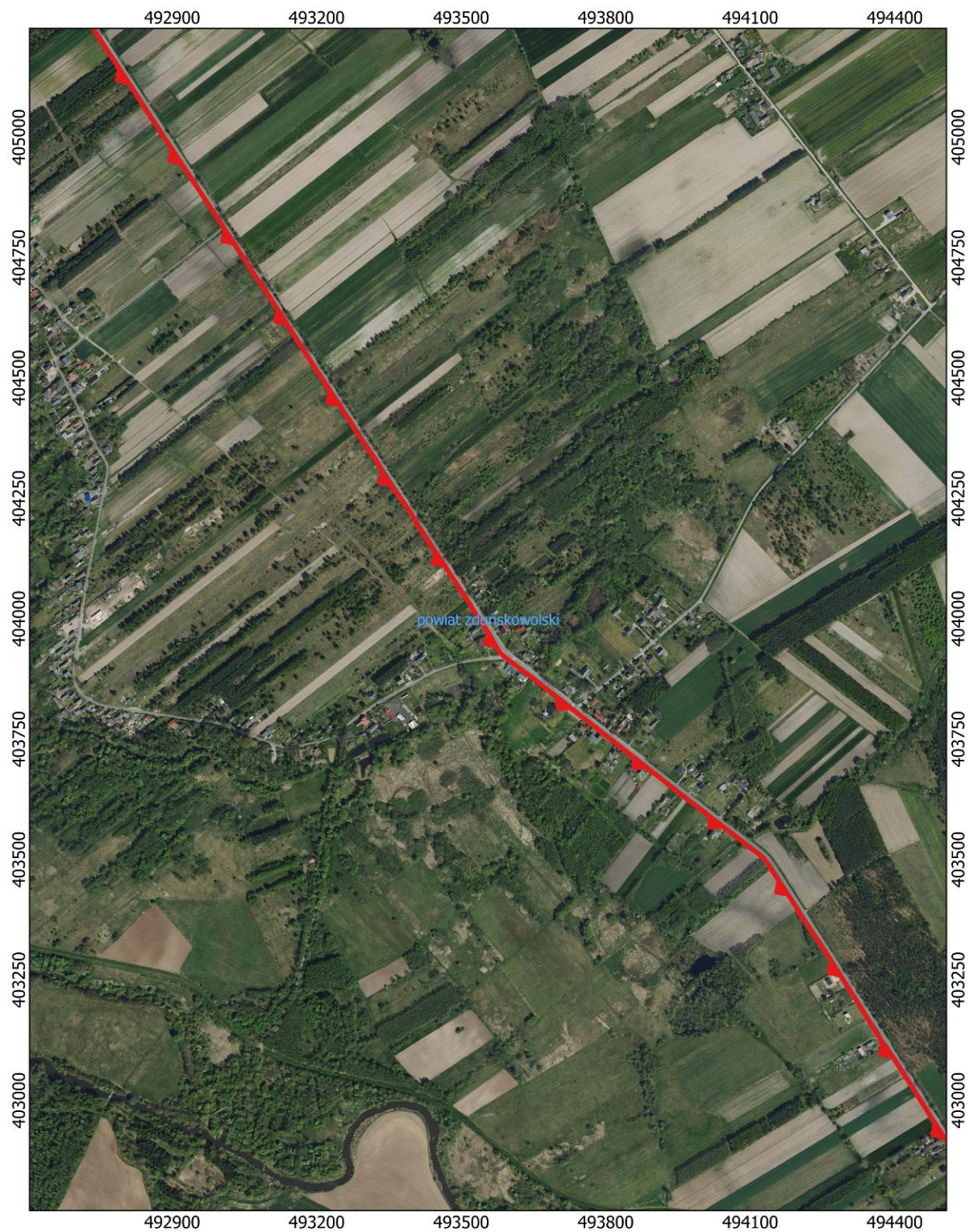

# Przebieg granicy Parku Krajobrazowego Międzyrzecza Warty i Widawki w postaci graficznej

ARKUSZ 7 Z 49

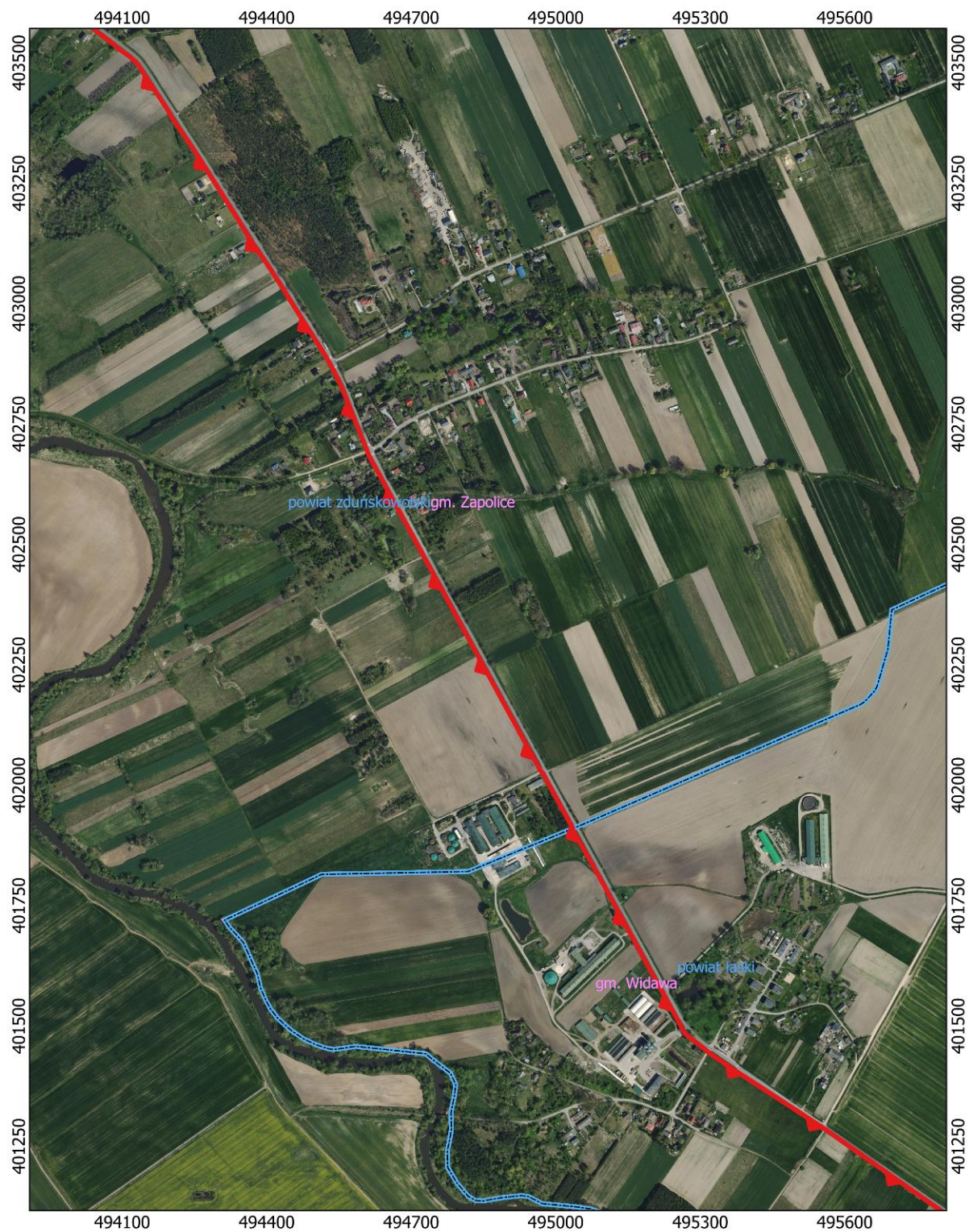

# Przebieg granicy Parku Krajobrazowego Międzyrzecza Warty i Widawki w postaci graficznej

ARKUSZ 8 Z 49





# Przebieg granicy Parku Krajobrazowego Międzyrzecza Warty i Widawki w postaci graficznej

ARKUSZ 10 Z 49

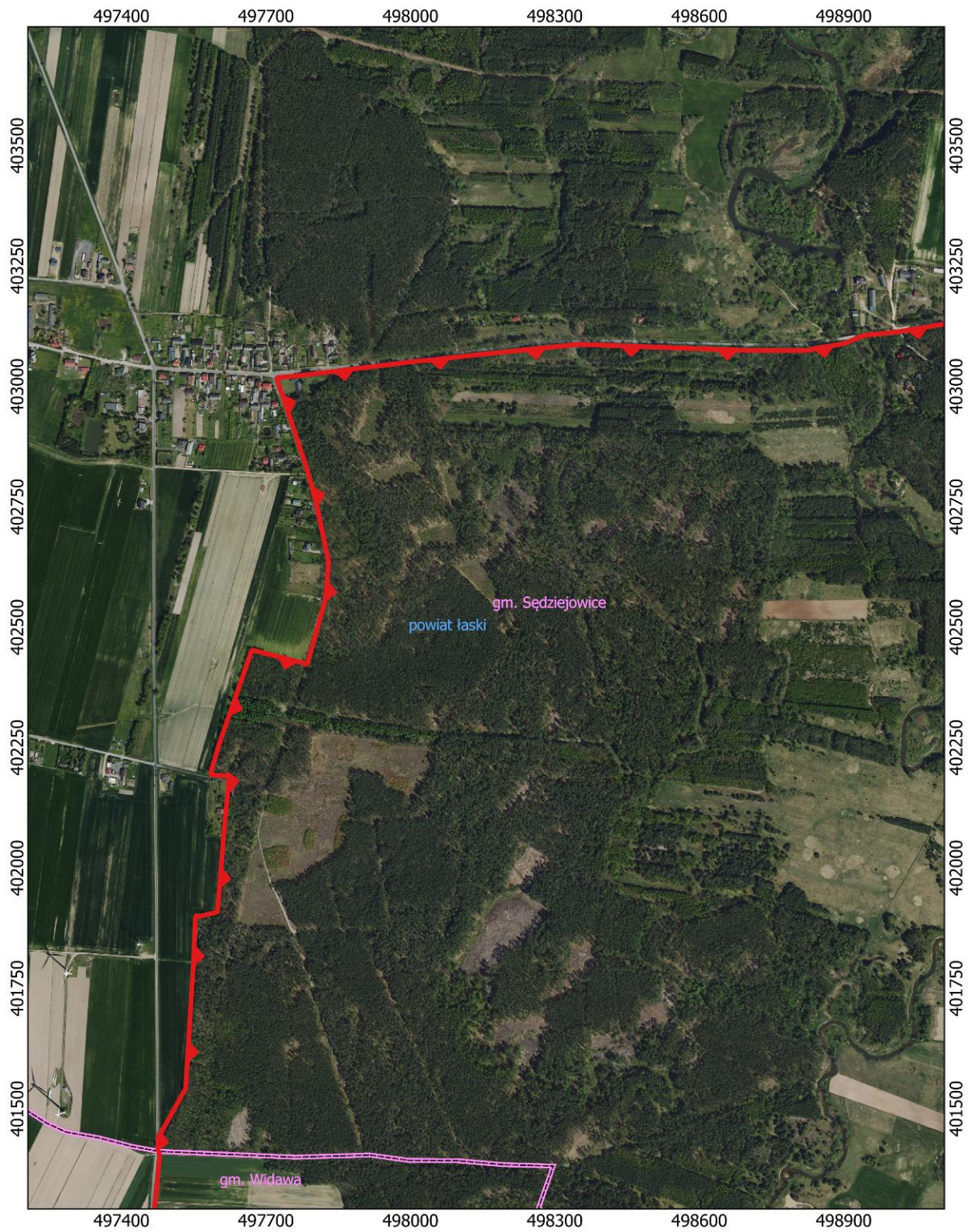

# Przebieg granicy Parku Krajobrazowego Międzyrzecza Warty i Widawki w postaci graficznej

ARKUSZ 11 Z 49





# Przebieg granicy Parku Krajobrazowego Międzyrzecza Warty i Widawki w postaci graficznej

ARKUSZ 13 Z 49

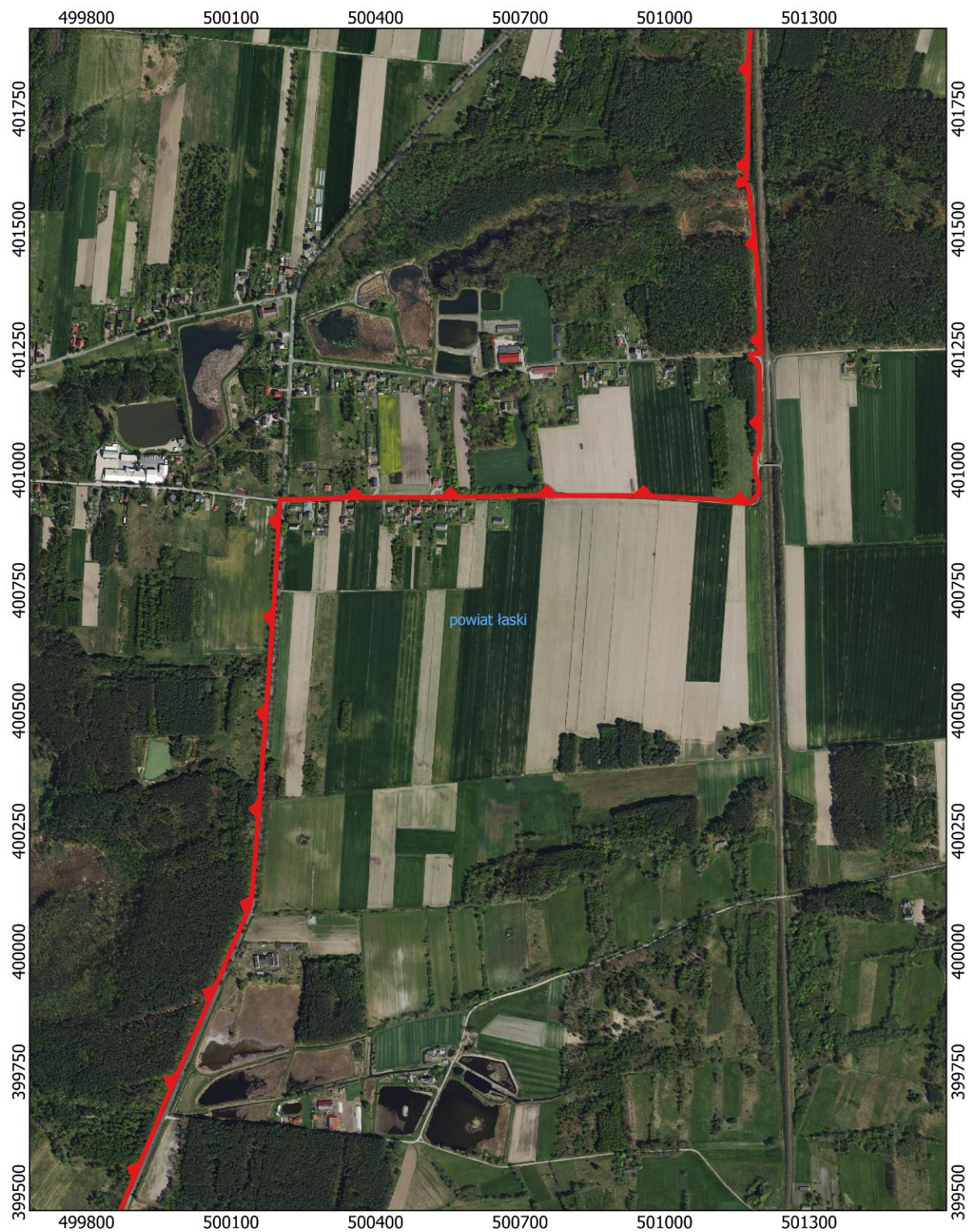

# Przebieg granicy Parku Krajobrazowego Międzyrzecza Warty i Widawki w postaci graficznej

ARKUSZ 14 Z 49

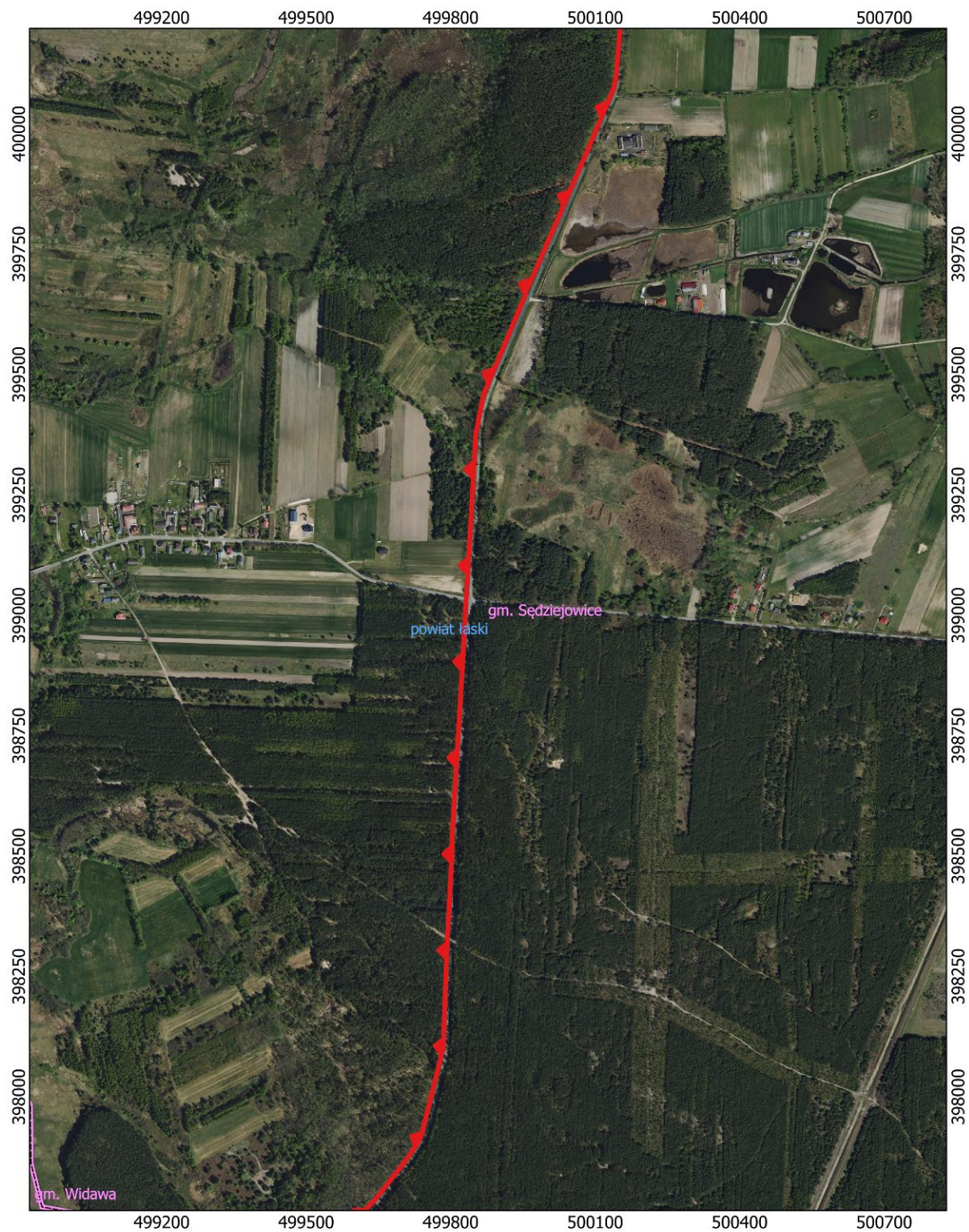

# Przebieg granicy Parku Krajobrazowego Międzyrzecza Warty i Widawki w postaci graficznej

ARKUSZ 15 Z 49

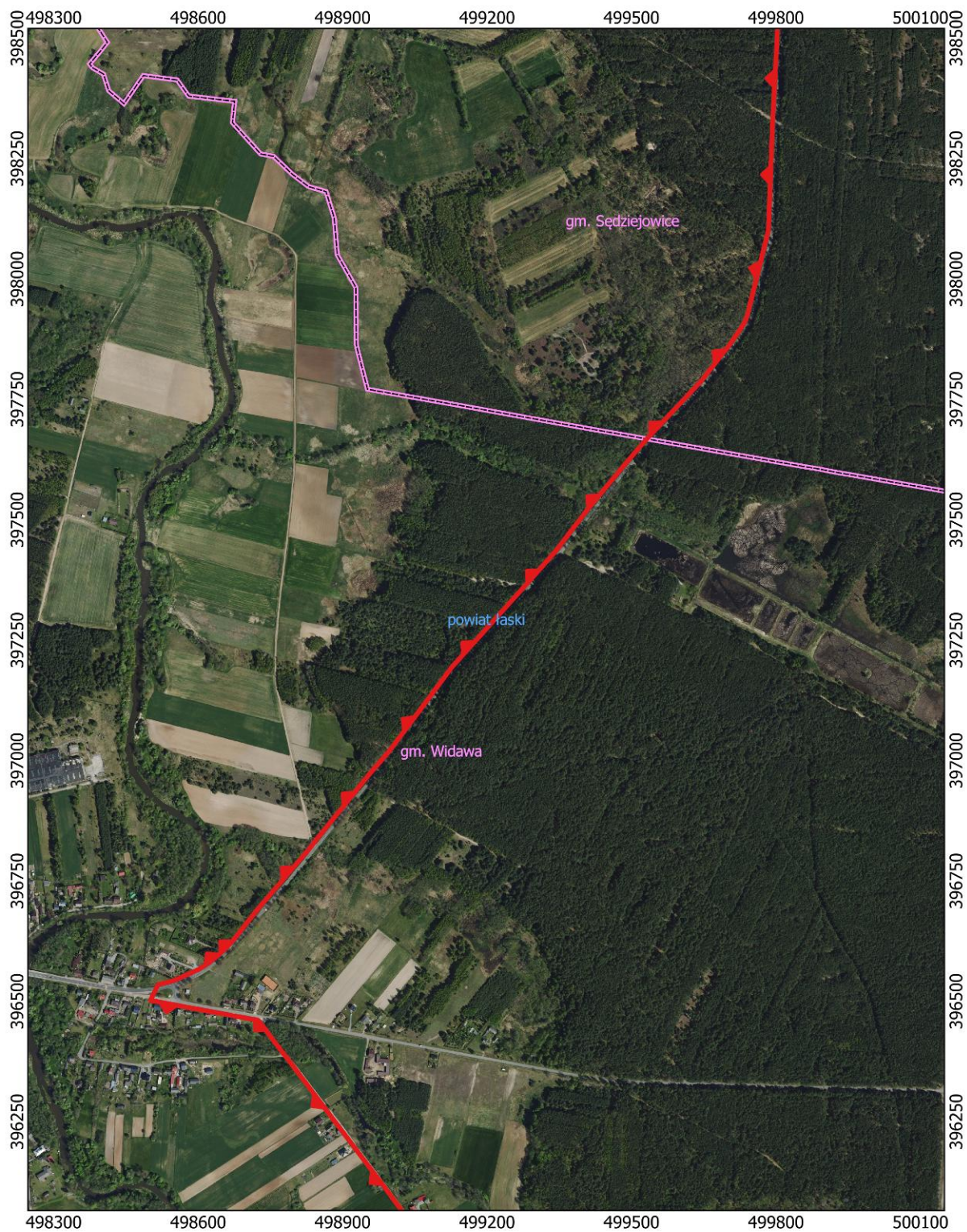

Przebieg granicy Parku Krajobrazowego Międzyrzecza Warty i Widawki w postaci graficznej

ARKUSZ 16 Z 49

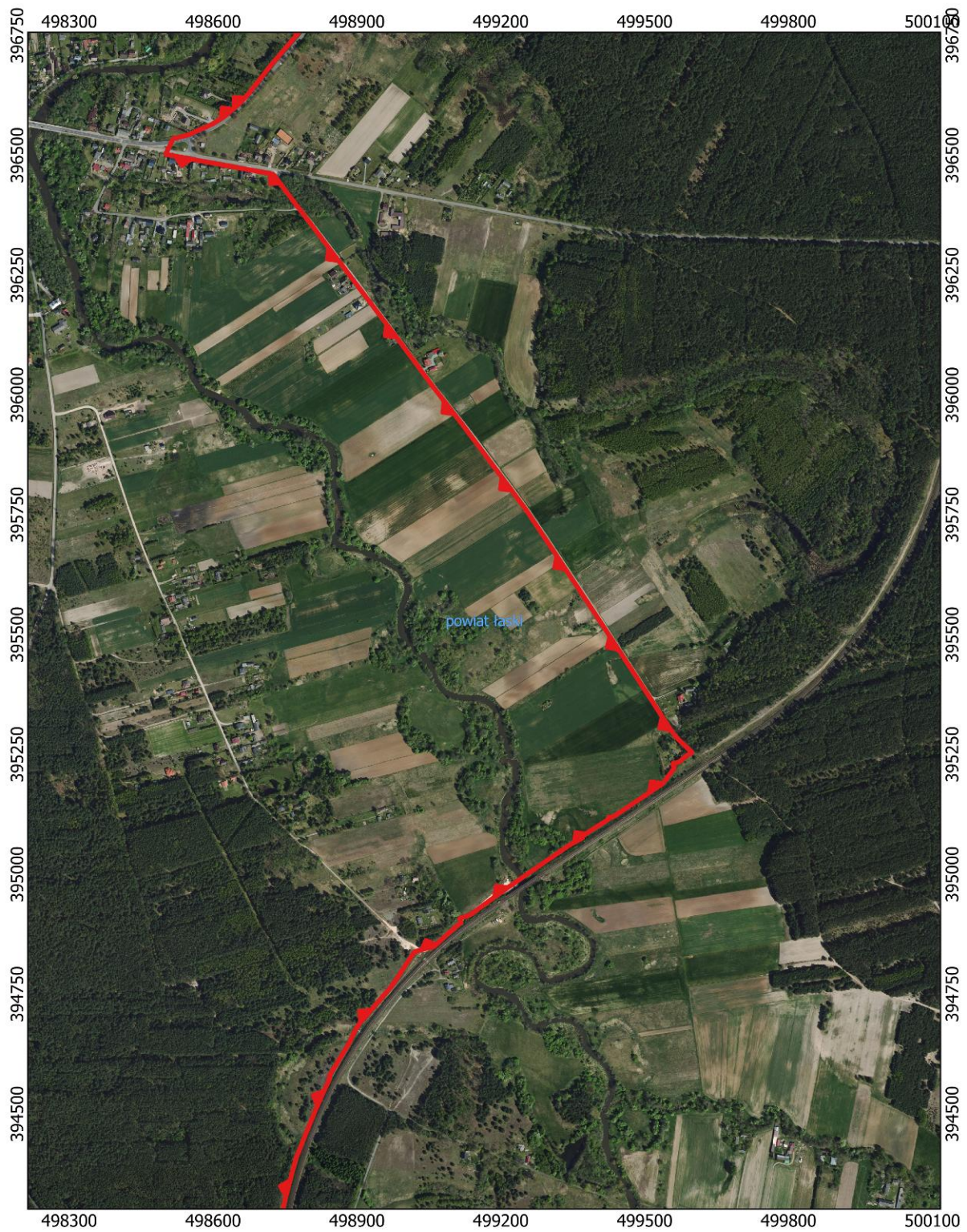

# Przebieg granicy Parku Krajobrazowego Międzyrzecza Warty i Widawki w postaci graficznej

ARKUSZ 17 Z 49



# Przebieg granicy Parku Krajobrazowego Międzyrzecza Warty i Widawki w postaci graficznej

ARKUSZ 18 Z 49

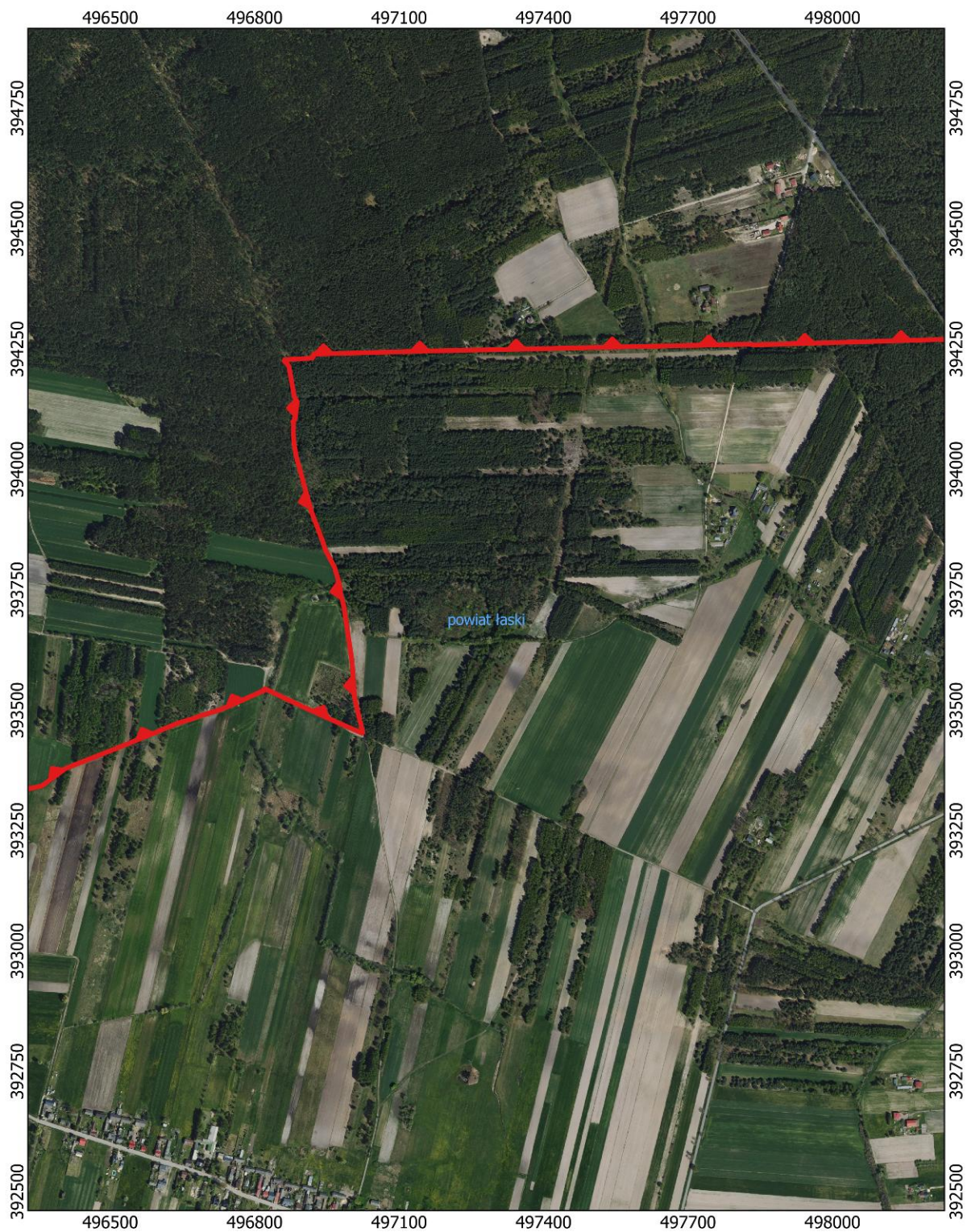



# Przebieg granicy Parku Krajobrazowego Międzyrzecza Warty i Widawki w postaci graficznej

ARKUSZ 20 Z 49



# Przebieg granicy Parku Krajobrazowego Międzyrzecza Warty i Widawki w postaci graficznej

ARKUSZ 21 Z 49



# Przebieg granicy Parku Krajobrazowego Międzyrzecza Warty i Widawki w postaci graficznej

ARKUSZ 22 Z 49

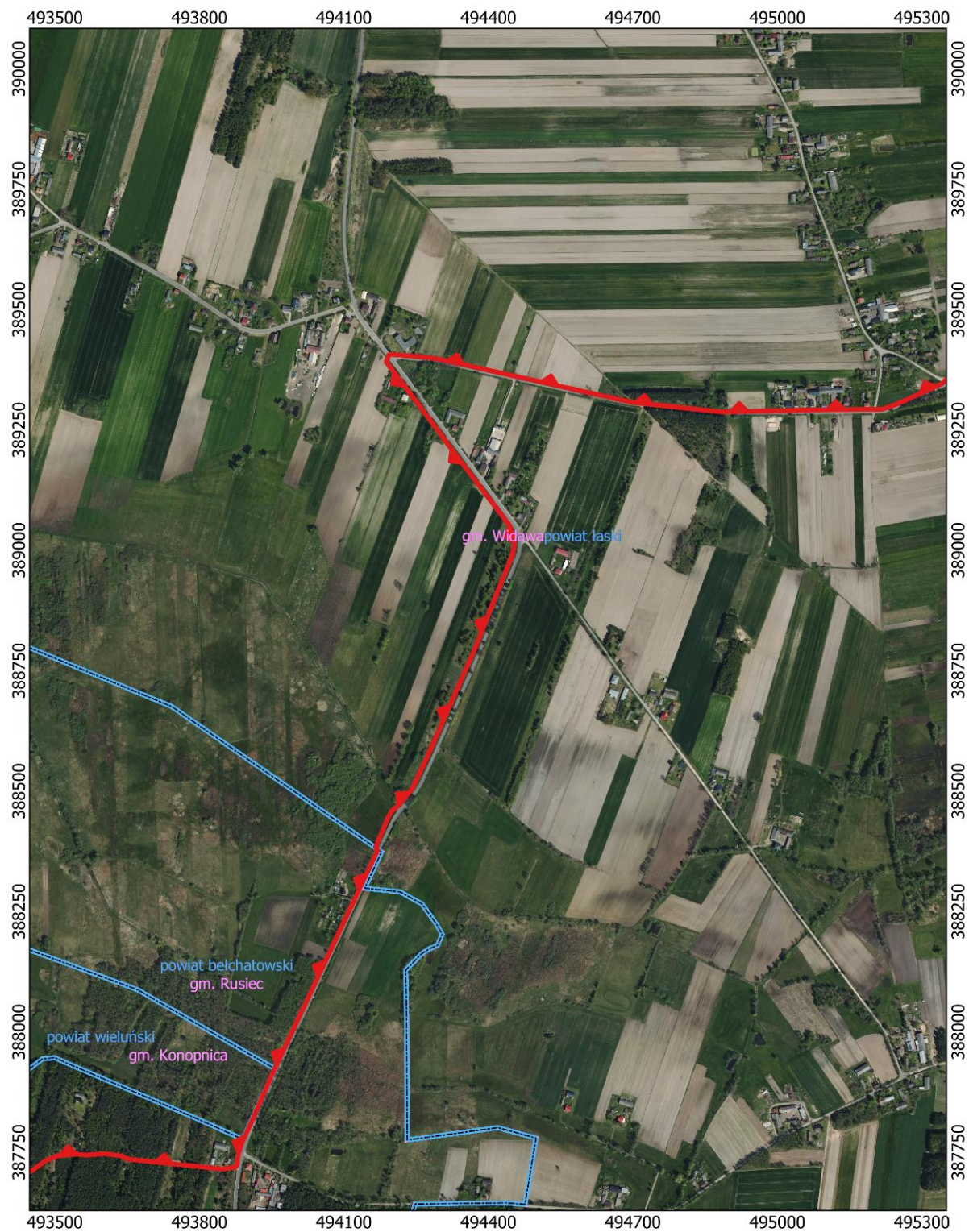

# Przebieg granicy Parku Krajobrazowego Międzyrzecza Warty i Widawki w postaci graficznej

ARKUSZ 23 Z 49

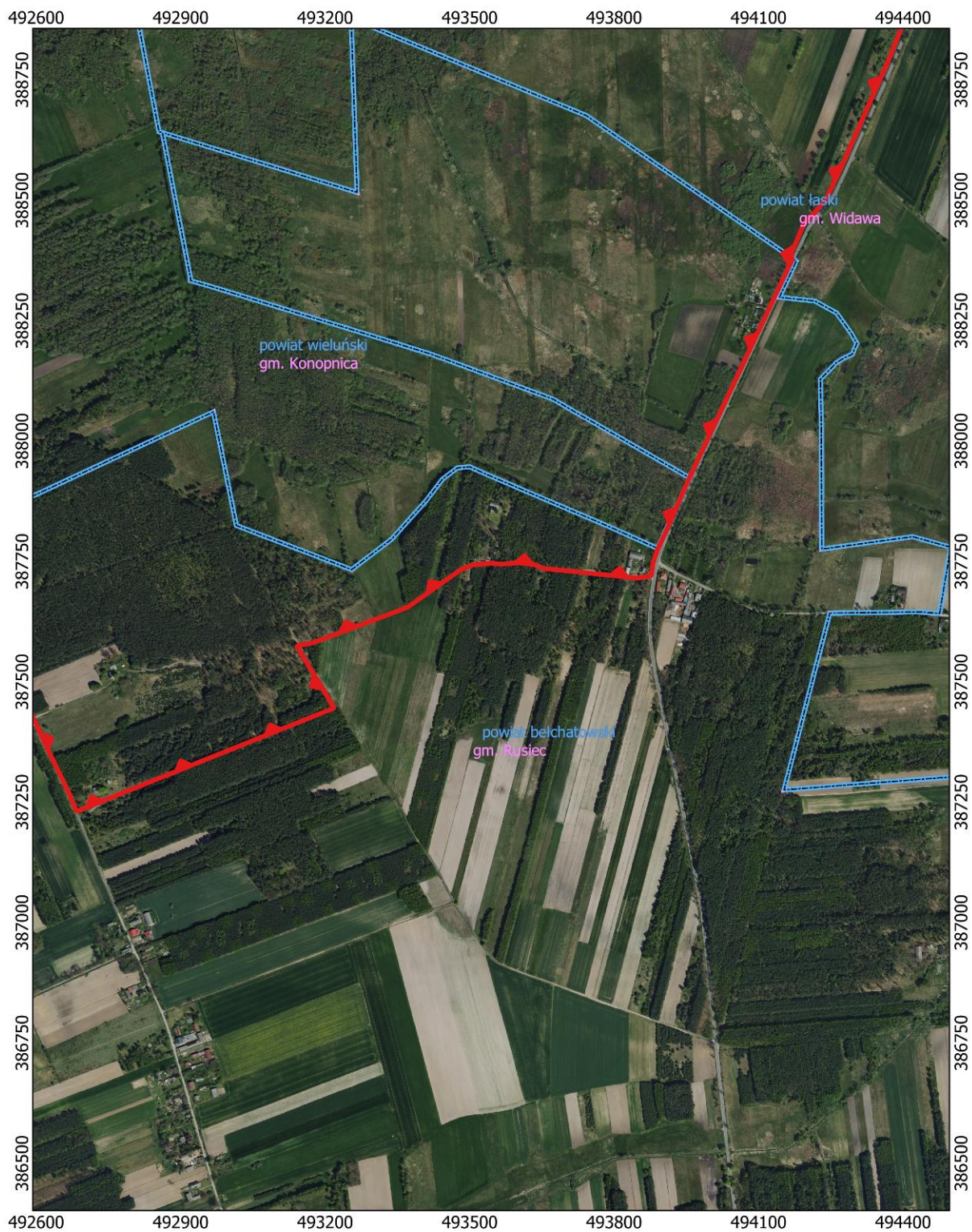

# Przebieg granicy Parku Krajobrazowego Międzyrzecza Warty i Widawki w postaci graficznej

ARKUSZ 24 Z 49

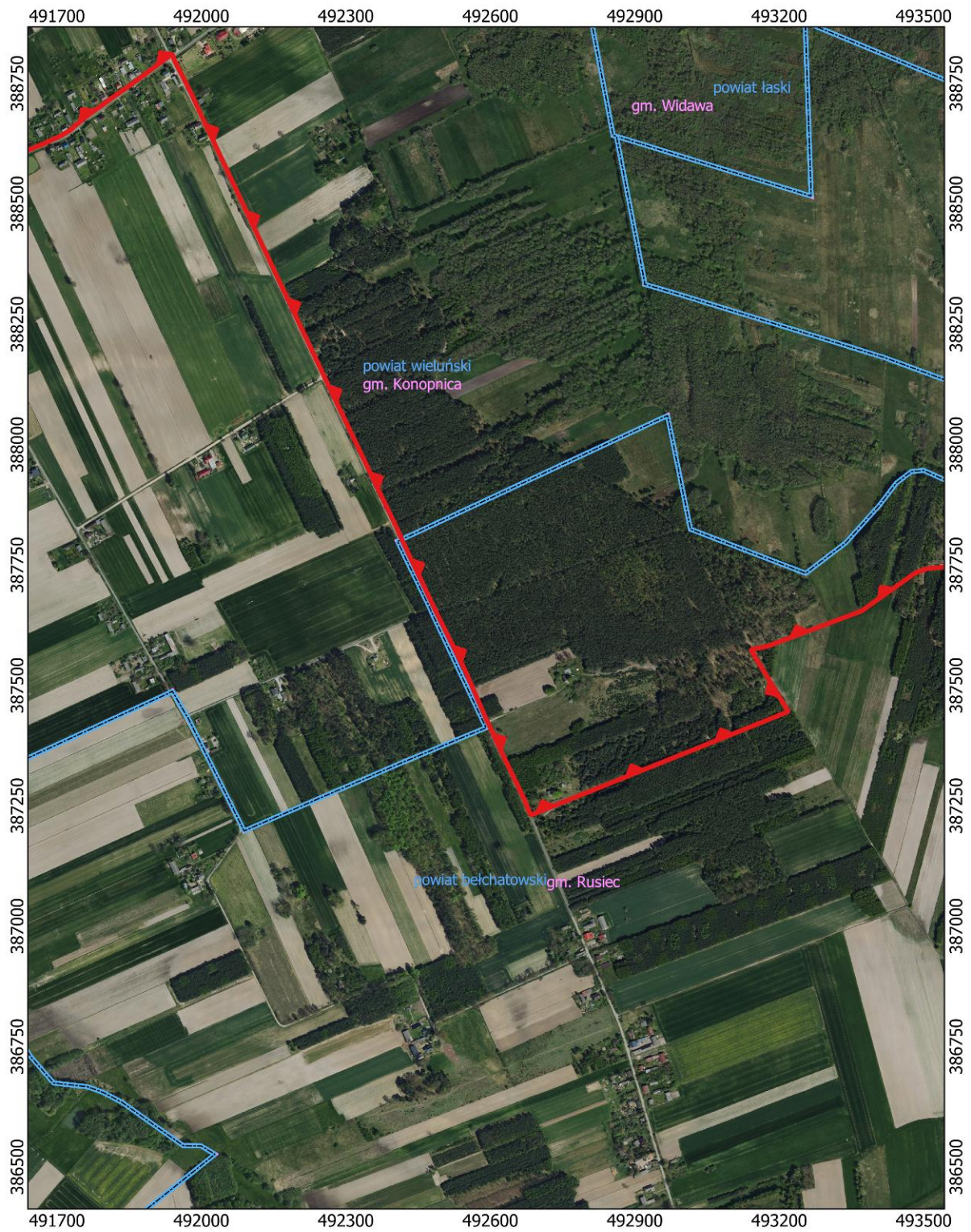

# Przebieg granicy Parku Krajobrazowego Międzyrzecza Warty i Widawki w postaci graficznej

ARKUSZ 25 Z 49



# Przebieg granicy Parku Krajobrazowego Międzyrzecza Warty i Widawki w postaci graficznej

ARKUSZ 26 Z 49



# Przebieg granicy Parku Krajobrazowego Międzyrzecza Warty i Widawki w postaci graficznej

ARKUSZ 27 Z 49



# Przebieg granicy Parku Krajobrazowego Międzyrzecza Warty i Widawki w postaci graficznej

ARKUSZ 28 Z 49



# Przebieg granicy Parku Krajobrazowego Międzyrzecza Warty i Widawki w postaci graficznej

ARKUSZ 29 Z 49

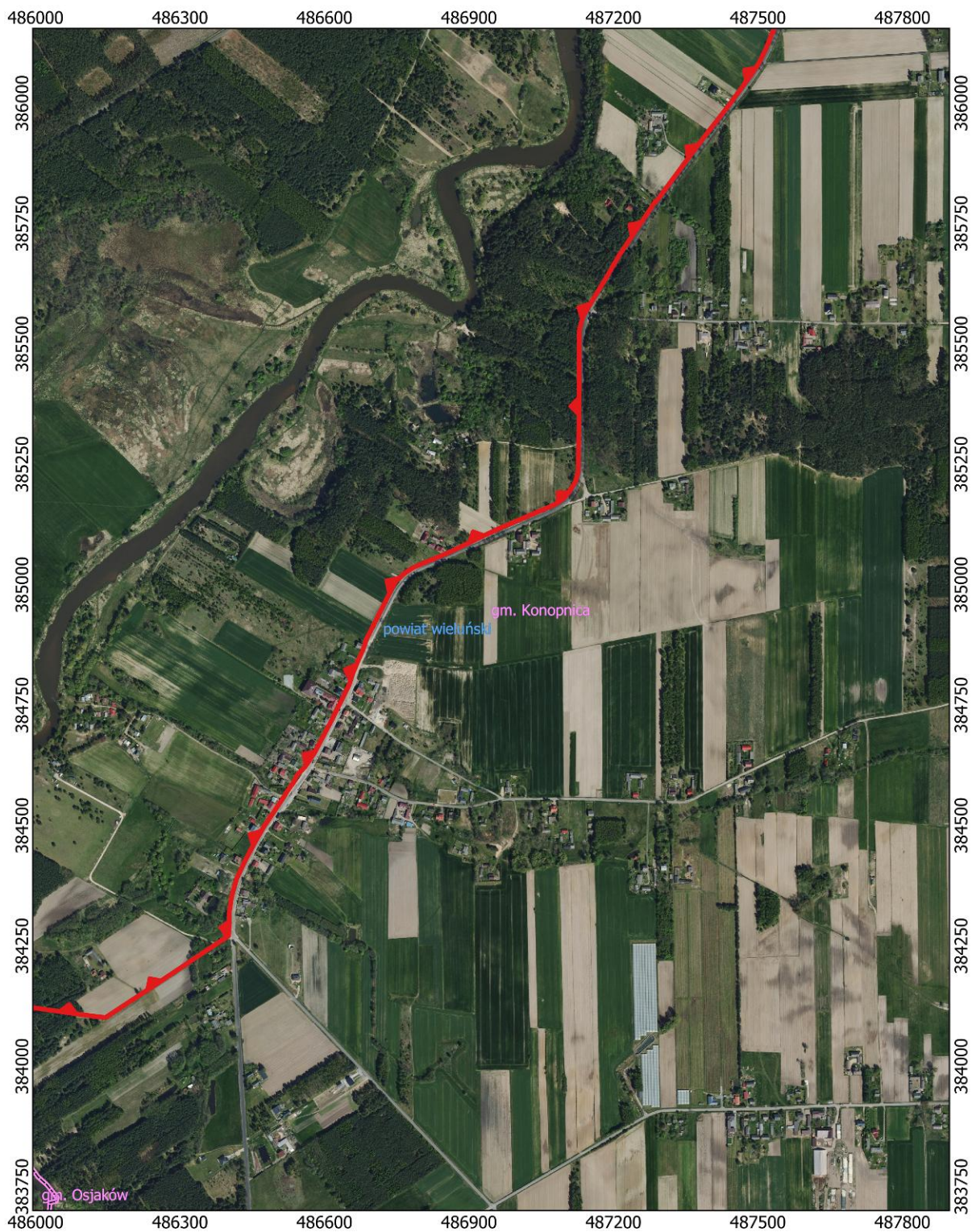

# Przebieg granicy Parku Krajobrazowego Międzyrzecza Warty i Widawki w postaci graficznej

ARKUSZ 30 Z 49

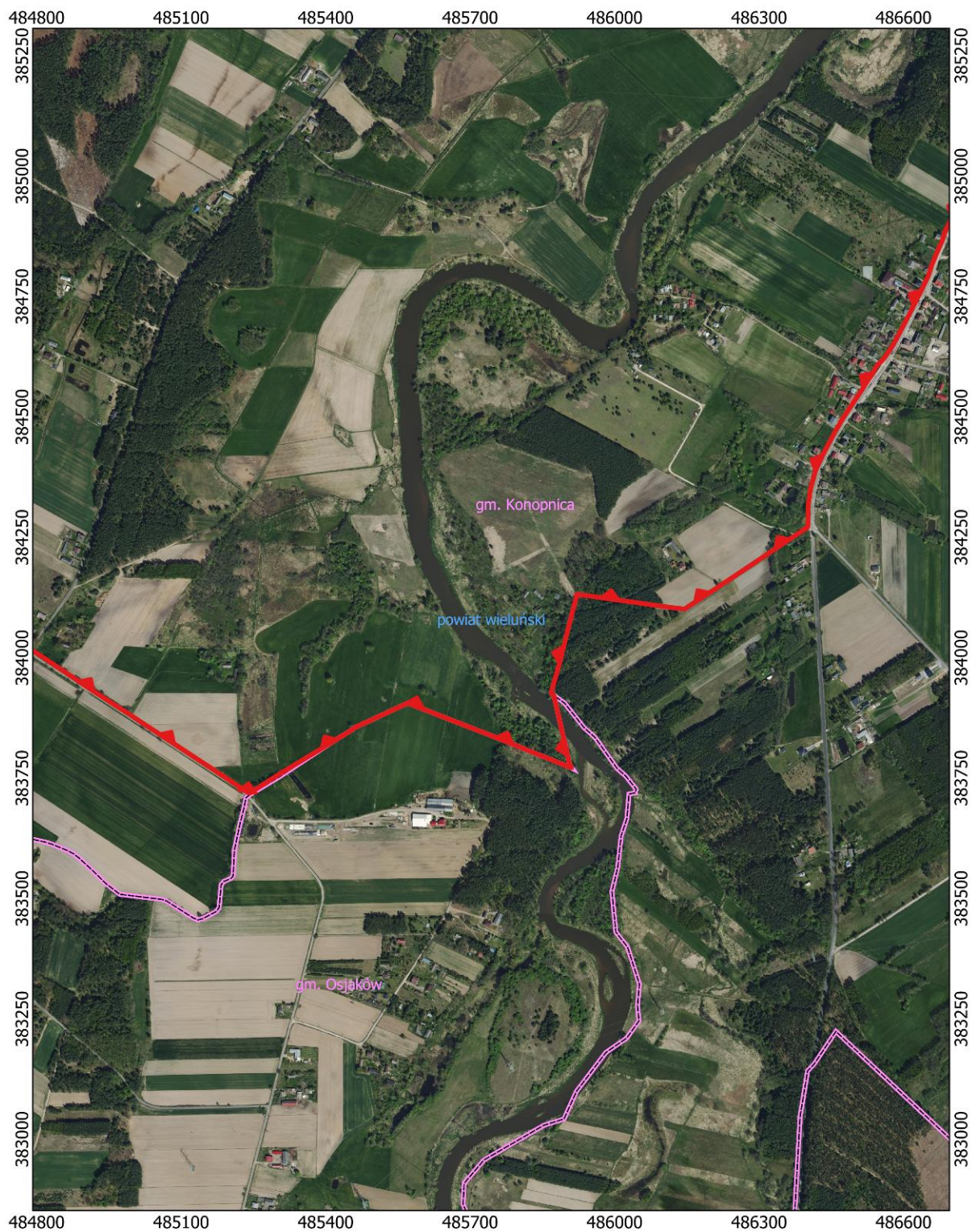

Przebieg granicy Parku Krajobrazowego Międzyrzecza Warty i Widawki w postaci graficznej

ARKUSZ 31 Z 49



# Przebieg granicy Parku Krajobrazowego Międzyrzecza Warty i Widawki w postaci graficznej

ARKUSZ 32 Z 49

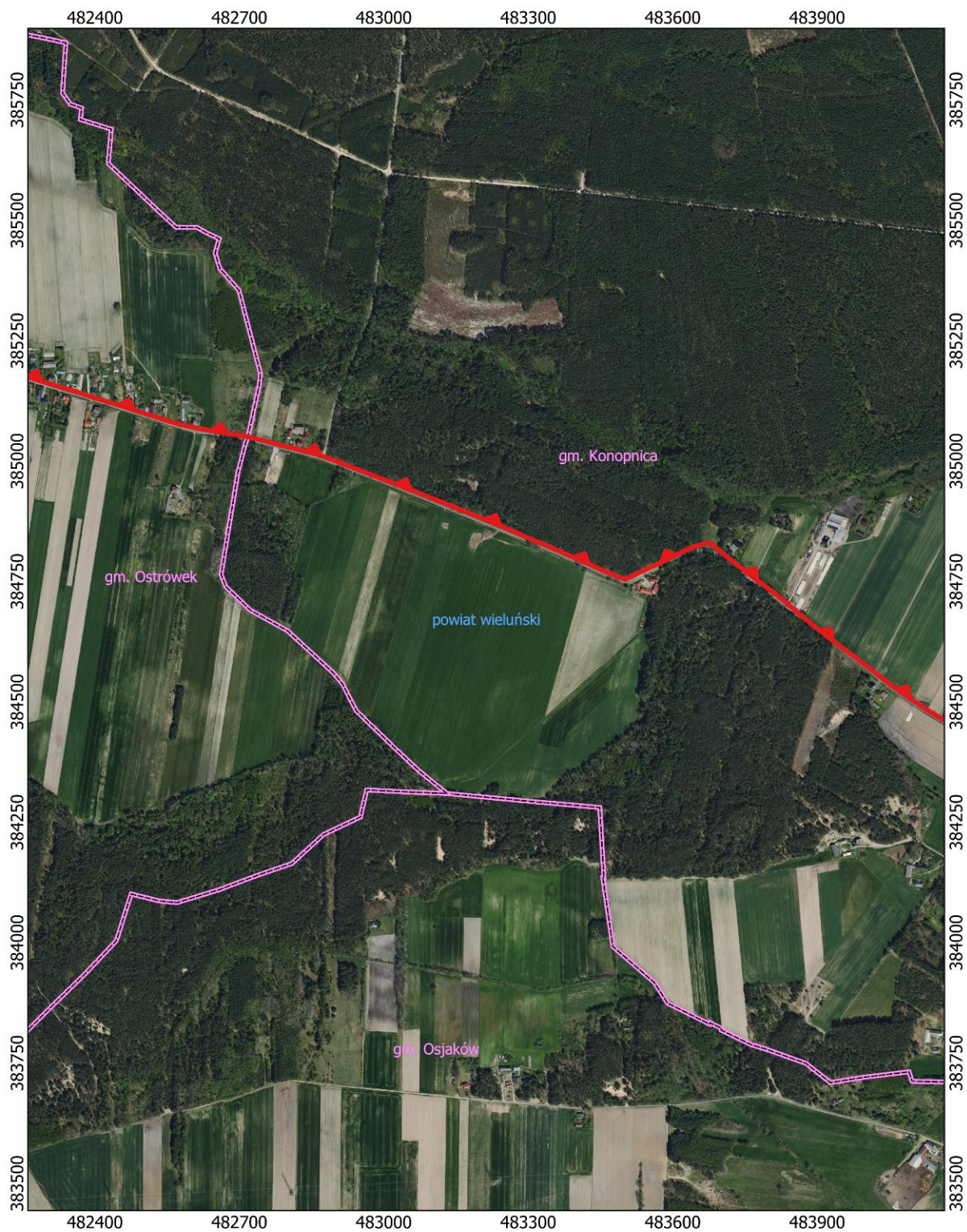

# Przebieg granicy Parku Krajobrazowego Międzyrzecza Warty i Widawki w postaci graficznej

ARKUSZ 33 Z 49



# Przebieg granicy Parku Krajobrazowego Międzyrzecza Warty i Widawki w postaci graficznej

ARKUSZ 34 Z 49

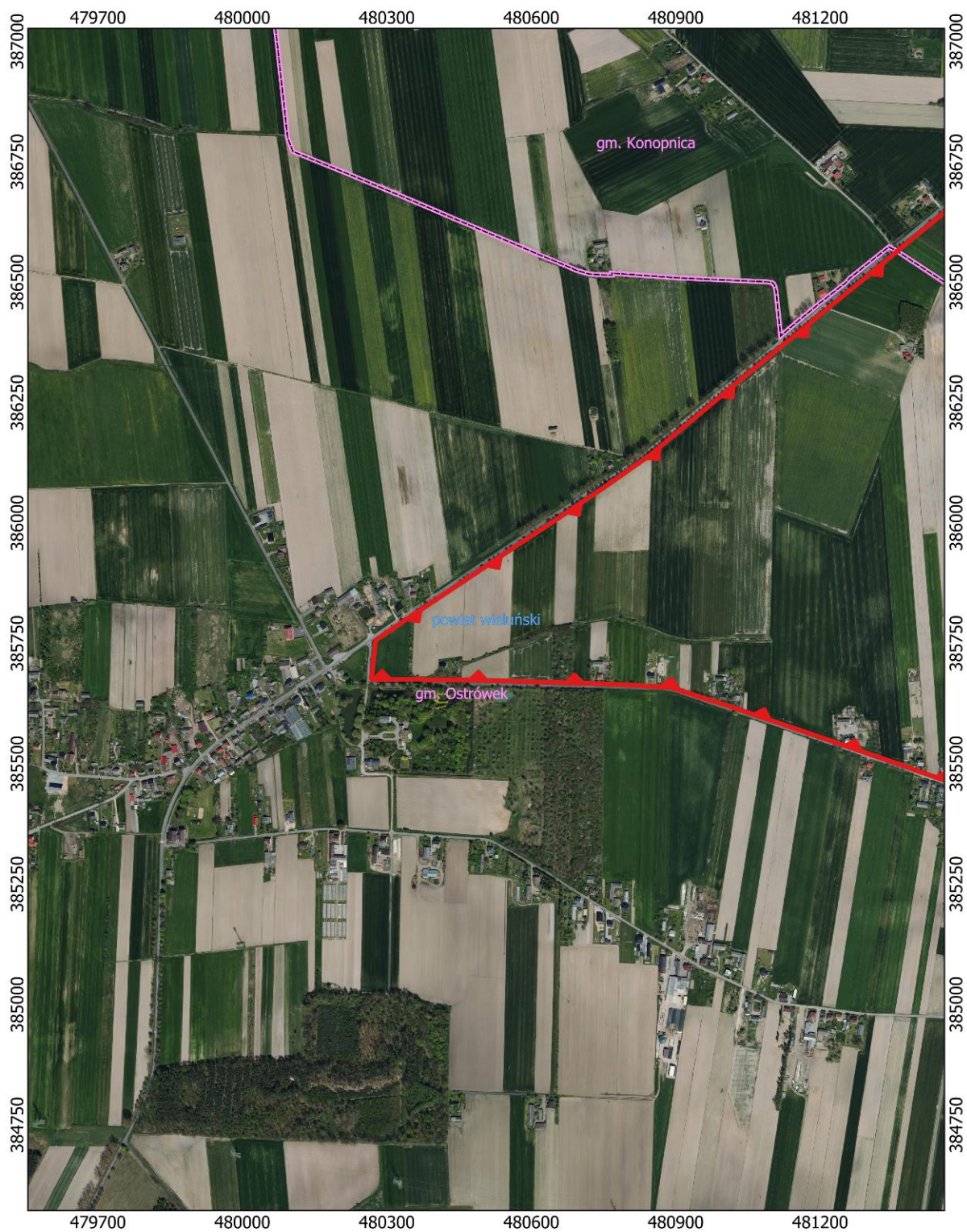

# Przebieg granicy Parku Krajobrazowego Międzyrzecza Warty i Widawki w postaci graficznej

ARKUSZ 35 Z 49



# Przebieg granicy Parku Krajobrazowego Międzyrzecza Warty i Widawki w postaci graficznej

ARKUSZ 36 Z 49

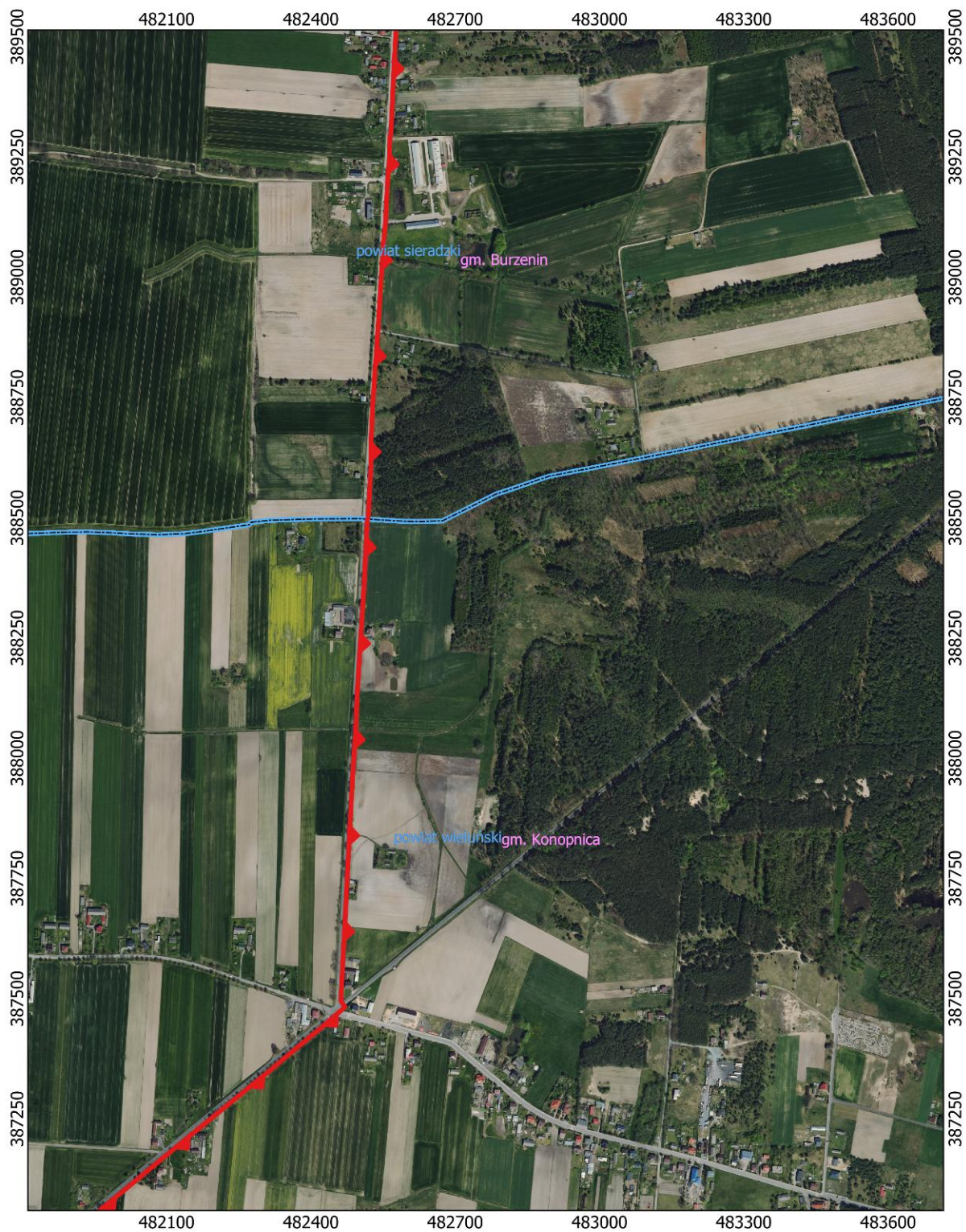

# Przebieg granicy Parku Krajobrazowego Międzyrzecza Warty i Widawki w postaci graficznej

ARKUSZ 37 Z 49

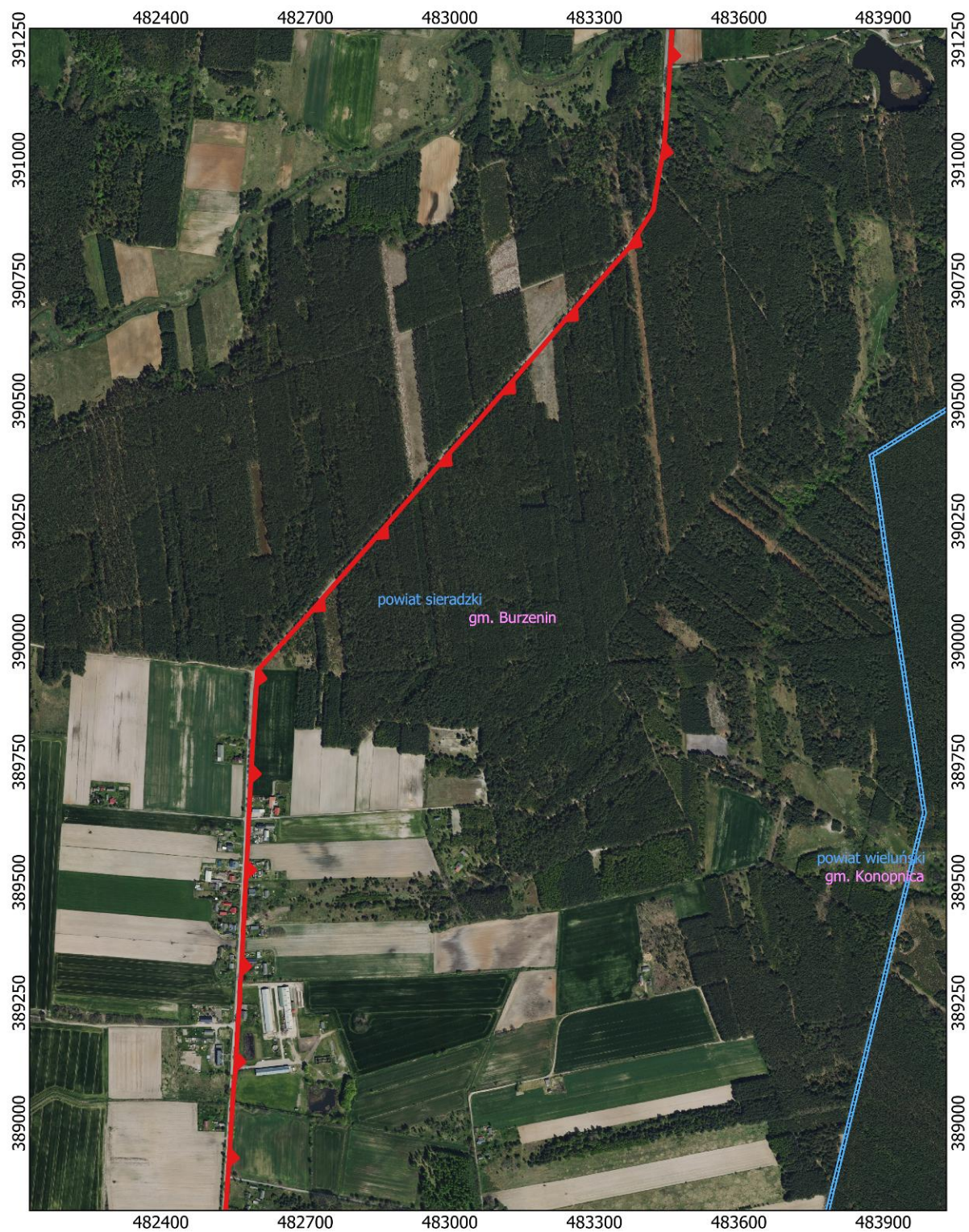

# Przebieg granicy Parku Krajobrazowego Międzyrzecza Warty i Widawki w postaci graficznej

ARKUSZ 38 Z 49

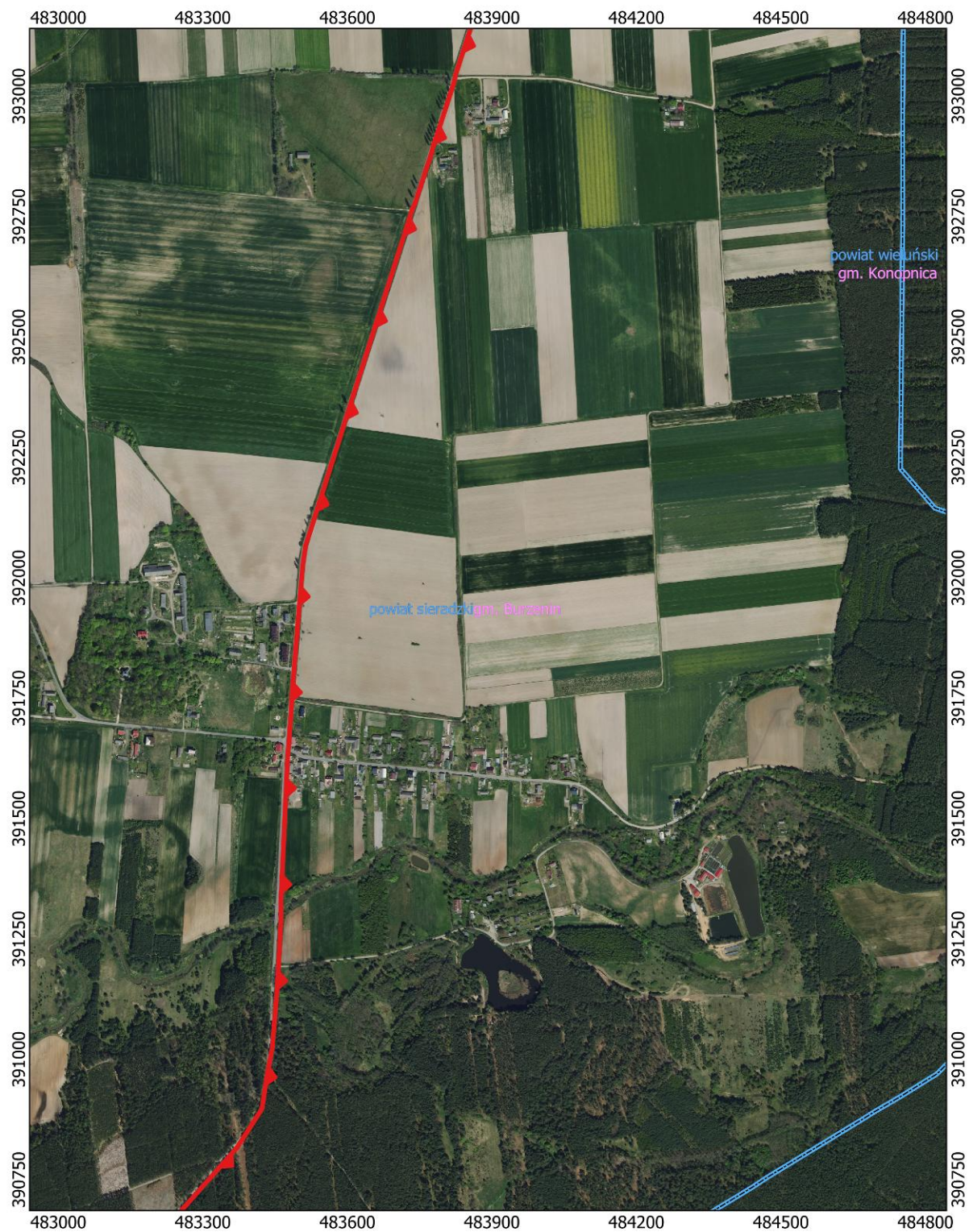

# Przebieg granicy Parku Krajobrazowego Międzyrzecza Warty i Widawki w postaci graficznej

ARKUSZ 39 Z 49



# Przebieg granicy Parku Krajobrazowego Międzyrzecza Warty i Widawki w postaci graficznej

ARKUSZ 40 Z 49



# Przebieg granicy Parku Krajobrazowego Międzyrzecza Warty i Widawki w postaci graficznej

ARKUSZ 41 Z 49



# Przebieg granicy Parku Krajobrazowego Międzyrzecza Warty i Widawki w postaci graficznej

ARKUSZ 42 Z 49



# Przebieg granicy Parku Krajobrazowego Międzyrzecza Warty i Widawki w postaci graficznej

ARKUSZ 43 Z 49



# Przebieg granicy Parku Krajobrazowego Międzyrzecza Warty i Widawki w postaci graficznej

ARKUSZ 44 Z 49



# Przebieg granicy Parku Krajobrazowego Międzyrzecza Warty i Widawki w postaci graficznej

ARKUSZ 45 Z 49

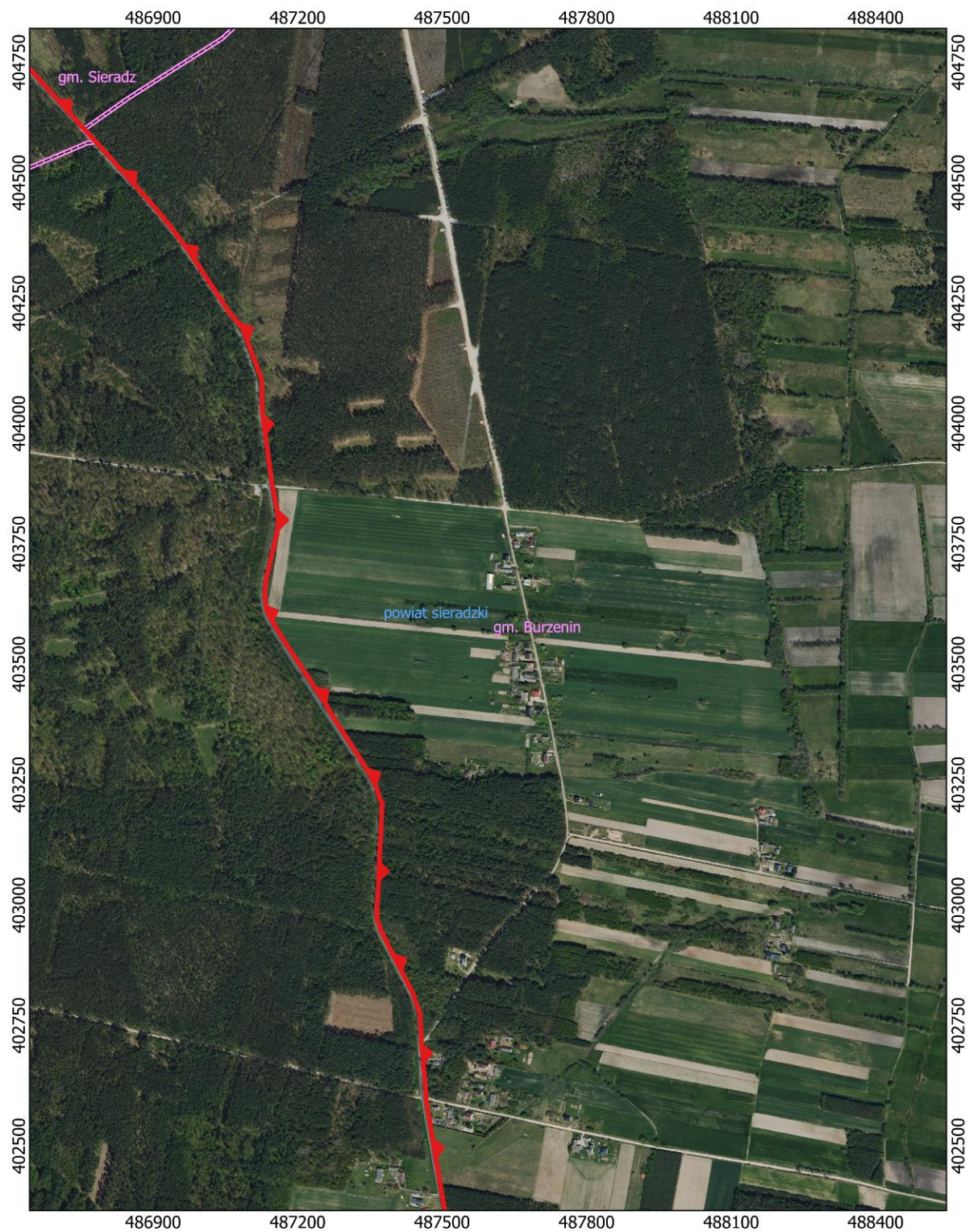

# Przebieg granicy Parku Krajobrazowego Międzyrzecza Warty i Widawki w postaci graficznej

ARKUSZ 46 Z 49

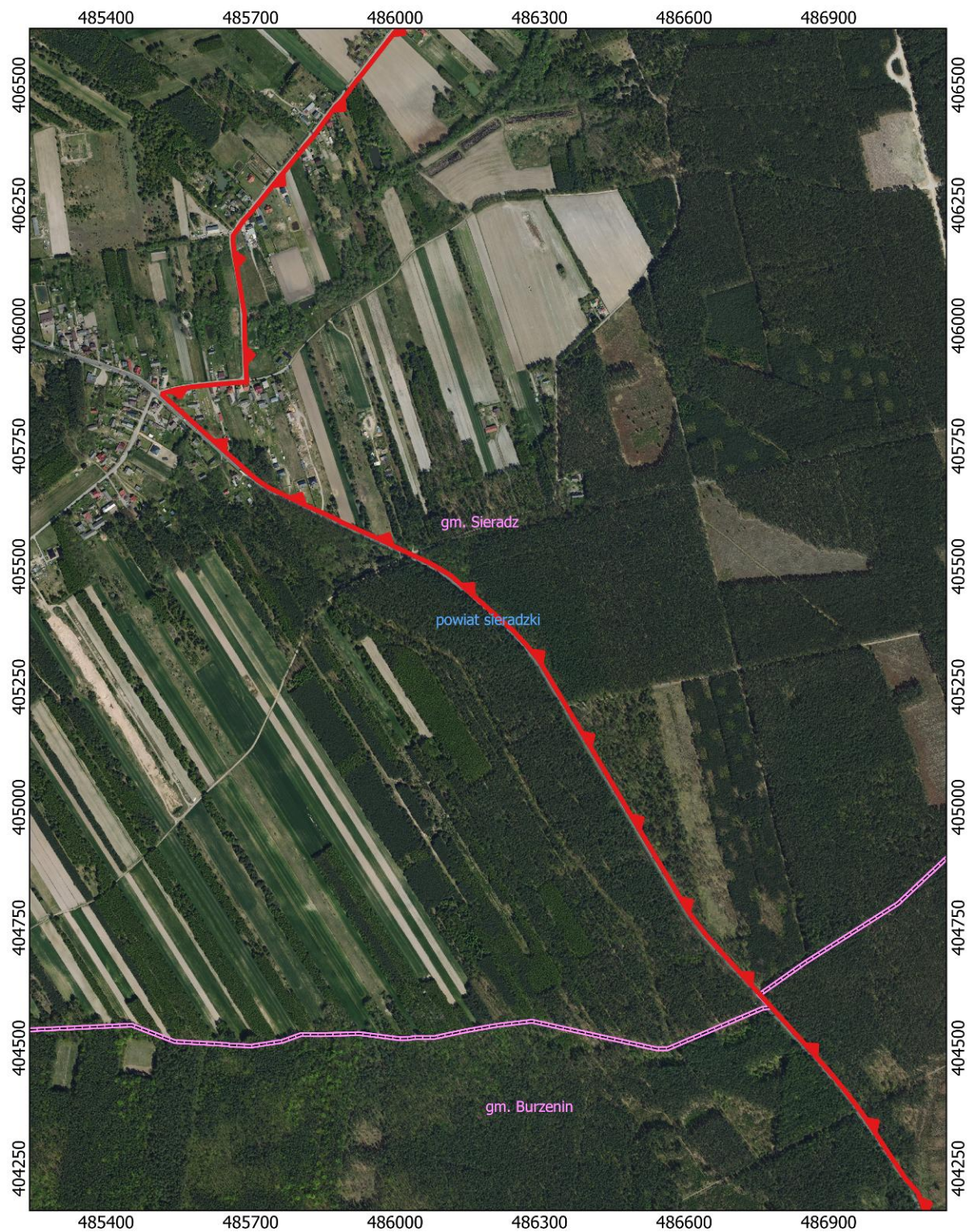

# Przebieg granicy Parku Krajobrazowego Międzyrzecza Warty i Widawki w postaci graficznej

ARKUSZ 47 Z 49

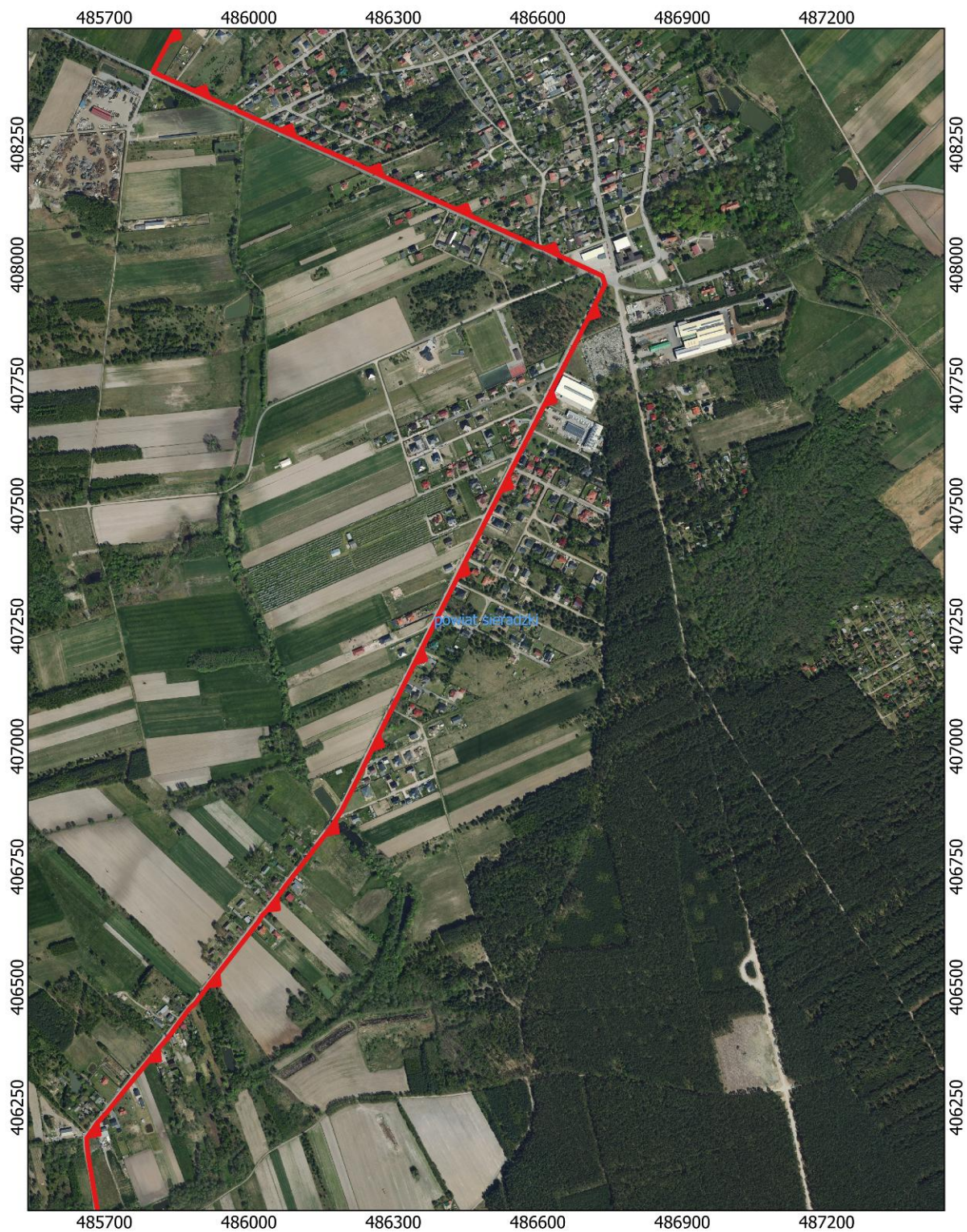



# Przebieg granicy Parku Krajobrazowego Międzyrzecza Warty i Widawki w postaci graficznej

ARKUSZ 49 Z 49

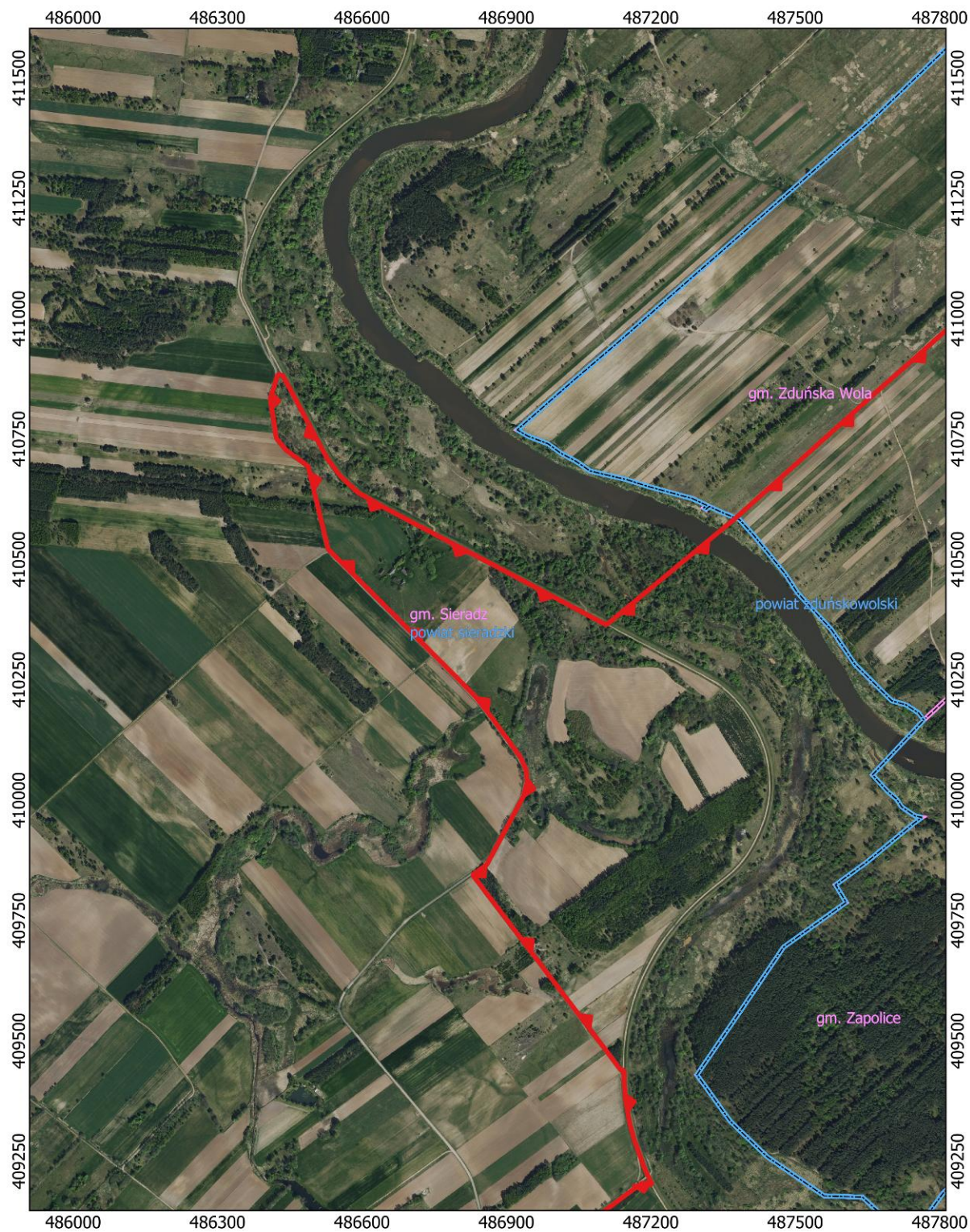

Załącznik nr 2 do uchwały nr .....  
Sejmiku Województwa Łódzkiego  
z dnia .....2026 r.

id	X	Y	Komentarz
1	396585.63	498629.05	granica
2	396580.84	498623.47	granica
3	396565.97	498600.37	granica
4	396542.77	498549.27	granica
5	396534.38	498516.56	granica
6	396500.89	498500.20	granica
7	396500.24	498509.40	granica
8	396497.55	498524.21	granica
9	396491.58	498556.07	granica
10	396485.89	498586.96	granica
11	396480.72	498614.99	granica
12	396471.59	498664.60	granica
13	396460.46	498725.00	granica
14	396408.85	498763.81	granica
15	396406.64	498765.46	granica
16	396404.84	498766.82	granica
17	396396.81	498772.86	granica
18	396381.32	498784.97	granica
19	396352.28	498806.88	granica
20	396321.57	498830.06	granica
21	396311.63	498837.57	granica
22	396306.02	498841.80	granica
23	396290.47	498853.54	granica
24	396273.33	498866.48	granica
25	396225.31	498902.74	granica
26	396209.77	498914.58	granica
27	396206.58	498917.00	granica
28	396190.49	498929.26	granica
29	396183.82	498934.07	granica
30	396164.98	498948.35	granica
31	396130.31	498974.65	granica
32	396111.27	498989.10	granica
33	396085.28	499008.09	granica
34	396018.56	499057.43	granica
35	395960.95	499102.13	granica
36	395936.56	499121.05	granica
37	395899.05	499149.08	granica
38	395872.31	499169.06	granica
39	395844.07	499190.16	granica

40	395821.31	499207.08	granica
41	395798.48	499224.06	granica
42	395759.86	499252.77	granica
43	395722.14	499277.94	granica
44	395673.05	499310.71	granica
45	395649.56	499326.24	granica
46	395595.98	499361.66	granica
47	395538.28	499399.80	granica
48	395512.36	499416.74	granica
49	395486.70	499433.51	granica
50	395476.65	499440.08	granica
51	395462.61	499449.24	granica
52	395450.92	499456.89	granica
53	395447.99	499458.79	granica
54	395412.70	499481.85	granica
55	395365.76	499512.53	granica
56	395317.49	499543.65	granica
57	395298.94	499555.61	granica
58	395282.59	499568.77	granica
59	395253.35	499599.64	granica
60	395248.20	499588.24	granica
61	395234.05	499571.69	granica
62	395230.94	499557.29	granica
63	395222.17	499562.15	granica
64	395191.60	499539.54	granica
65	395188.87	499537.52	granica
66	395119.45	499433.80	granica
67	395118.87	499422.24	granica
68	395114.80	499424.98	granica
69	395080.13	499370.02	granica
70	395076.78	499372.10	granica
71	395059.18	499340.56	granica
72	394963.41	499201.77	granica
73	394961.47	499199.57	granica
74	394913.94	499134.16	granica
75	394909.23	499118.20	granica
76	394907.77	499113.25	granica
77	394899.98	499117.68	granica
78	394880.53	499095.11	granica
79	394848.80	499059.87	granica

80	394842.37	499033.68	granica
81	394837.96	499019.53	granica
82	394767.67	498973.39	granica
83	394754.83	498962.32	granica
84	394690.27	498906.69	granica
85	394678.23	498898.18	granica
86	394645.39	498882.32	granica
87	394585.10	498845.87	granica
88	394577.34	498840.75	granica
89	394575.53	498844.17	granica
90	394555.39	498834.47	granica
91	394508.50	498813.71	granica
92	394446.72	498788.6	granica
93	394439.83	498785.83	granica
94	394405.48	498772.16	granica
95	394401.13	498771.02	granica
96	394378.55	498765.06	granica
97	394316.18	498748.67	granica
98	394278.23	498742.42	granica
99	394275.51	498627.08	granica
100	394279.53	498614.34	granica
101	394274.25	498268.15	granica
102	394271.15	498270.34	granica
103	394270.44	498252.04	granica
104	394261.56	497940.01	granica
105	394258.44	497836.27	granica
106	394259.97	497828.65	granica
107	394255.68	497628.08	granica
108	394255.47	497623.54	granica
109	394254.86	497578.91	granica
110	394249.85	497365.46	granica
111	394248.74	497309.62	granica
112	394247.23	497233.56	granica
113	394245.88	497165.42	granica
114	394245.77	497160.33	granica
115	394239.25	496921.03	granica
116	394231.15	496921.25	granica
117	394228.27	496871.38	granica
118	394227.62	496860.21	granica
119	394227.56	496859.26	granica
120	394224.80	496861.75	granica
121	394219.92	496866.12	granica
122	394216.29	496869.36	granica
123	394214.59	496870.89	granica
124	394189.28	496875.35	granica
125	394159.87	496880.57	granica

126	394159.12	496880.64	granica
127	394152.61	496881.28	granica
128	394152.44	496881.30	granica
129	394140.12	496888.37	granica
130	394138.23	496888.12	granica
131	394101.38	496883.24	granica
132	394101.85	496878.49	granica
133	394094.44	496880.79	granica
134	394074.81	496880.35	granica
135	394065.10	496880.77	granica
136	394055.10	496881.21	granica
137	394041.46	496883.73	granica
138	394028.45	496885.93	granica
139	394005.56	496892.15	granica
140	393989.69	496896.46	granica
141	393981.19	496898.77	granica
142	393969.58	496901.92	granica
143	393959.21	496904.74	granica
144	393907.49	496919.49	granica
145	393877.00	496931.08	granica
146	393859.33	496937.80	granica
147	393849.66	496941.51	granica
148	393840.84	496944.09	granica
149	393833.36	496946.28	granica
150	393830.04	496947.98	granica
151	393797.45	496965.29	granica
152	393756.71	496977.37	granica
153	393745.00	496977.46	granica
154	393717.17	496984.86	granica
155	393601.99	497001.99	granica
156	393559.09	497004.97	granica
157	393525.00	497007.32	granica
158	393451.18	497024.95	granica
159	393472.86	496975.46	granica
160	393506.02	496902.16	granica
161	393524.70	496862.69	granica
162	393541.37	496827.57	granica
163	393543.05	496824.04	granica
164	393545.38	496819.13	granica
165	393542.25	496818.76	granica
166	393538.46	496818.31	granica
167	393538.94	496814.36	granica
168	393509.88	496750.60	granica
169	393505.71	496739.74	granica
170	393499.26	496722.94	granica
171	393488.41	496687.60	granica

172	393483.36	496674.17	granica
173	393481.64	496668.74	granica
174	393471.70	496637.18	granica
175	393454.56	496595.99	granica
176	393437.05	496553.34	granica
177	393431.47	496539.75	granica
178	393424.76	496523.26	granica
179	393417.55	496504.94	granica
180	393379.18	496407.66	granica
181	393342.59	496357.50	granica
182	393333.43	496315.54	granica
183	393326.01	496281.53	granica
184	393319.60	496252.11	granica
185	393314.73	496229.81	granica
186	393311.69	496215.79	granica
187	393307.03	496194.40	granica
188	393301.54	496169.24	granica
189	393295.62	496142.19	granica
190	393295.08	496139.70	granica
191	393289.81	496115.38	granica
192	393285.29	496094.63	granica
193	393283.67	496087.29	granica
194	393277.38	496058.41	granica
195	393271.52	496031.51	granica
196	393264.77	496000.56	granica
197	393261.53	495985.72	granica
198	393249.42	495930.82	granica
199	393243.45	495893.78	granica
200	393241.83	495883.90	granica
201	393237.58	495882.65	granica
202	393181.18	495923.33	granica
203	393153.75	495942.45	granica
204	393109.98	495972.96	granica
205	393108.65	495973.84	granica
206	393060.88	496005.37	granica
207	393018.97	496033.03	granica
208	393017.88	496033.74	granica
209	392976.66	496060.72	granica
210	392941.04	496084.04	granica
211	392881.47	496123.01	granica
212	392840.64	496149.74	granica
213	392797.01	496178.3	granica
214	392769.32	496196.42	granica
215	392732.42	496219.56	granica
216	392724.72	496225.25	granica
217	392710.22	496225.88	granica

218	392699.96	496229.40	granica
219	392695.96	496230.83	granica
220	392661.21	496243.29	granica
221	392625.20	496256.21	granica
222	392590.99	496267.51	granica
223	392571.45	496273.74	granica
224	392571.22	496273.82	granica
225	392556.28	496279.09	granica
226	392546.93	496278.88	granica
227	392523.20	496278.35	granica
228	392507.90	496278.01	granica
229	392493.77	496277.69	granica
230	392459.25	496276.53	granica
231	392424.28	496275.36	granica
232	392394.91	496275.27	granica
233	392368.84	496275.18	granica
234	392330.2	496268.48	granica
235	392311.61	496263.07	granica
236	392302.24	496261.08	granica
237	392293.95	496259.41	granica
238	392270.36	496254.65	granica
239	392255.14	496251.59	granica
240	392225.07	496245.53	granica
241	392217.79	496244.07	granica
242	392212.07	496242.93	granica
243	392192.43	496239.07	granica
244	392159.27	496232.53	granica
245	392126.76	496226.11	granica
246	392125.77	496226.20	granica
247	392091.67	496229.20	granica
248	392059.98	496231.99	granica
249	392033.73	496234.30	granica
250	392026.01	496232.44	granica
251	392002.91	496223.94	granica
252	391993.97	496222.59	granica
253	391981.86	496221.82	granica
254	391974.93	496220.15	granica
255	391959.73	496221.03	granica
256	391954.34	496221.33	granica
257	391947.33	496221.74	granica
258	391941.62	496222.06	granica
259	391924.34	496223.06	granica
260	391901.02	496224.40	granica
261	391900.04	496224.62	granica
262	391878.48	496229.50	granica
263	391830.40	496240.38	granica

264	391783.15	496243.27	granica
265	391733.99	496241.84	granica
266	391687.32	496240.52	granica
267	391637.98	496237.00	granica
268	391632.02	496235.31	granica
269	391533.03	496229.13	granica
270	391517.18	496227.96	granica
271	391441.59	496236.74	granica
272	391342.70	496260.03	granica
273	391152.58	496292.13	granica
274	391142.26	496253.36	granica
275	391139.49	496242.94	granica
276	391133.23	496218.80	granica
277	391126.82	496194.10	granica
278	391126.33	496192.18	granica
279	391122.57	496178.24	granica
280	391118.90	496164.58	granica
281	391111.81	496138.27	granica
282	391110.18	496132.17	granica
283	391042.62	496136.75	granica
284	391021.48	496138.44	granica
285	391002.09	496139.97	granica
286	390984.54	496141.37	granica
287	390963.39	496143.06	granica
288	390940.97	496144.84	granica
289	390930.58	496145.66	granica
290	390888.19	496149.04	granica
291	390864.11	496148.63	granica
292	390863.23	496148.81	granica
293	390859.24	496148.67	granica
294	390782.34	496090.80	granica
295	390752.73	496072.05	granica
296	390696.04	496030.57	granica
297	390689.89	496026.52	granica
298	390688.73	496025.75	granica
299	390657.11	496010.06	granica
300	390570.17	495966.92	granica
301	390506.12	495935.13	granica
302	390476.53	495920.81	granica
303	390331.05	495850.35	granica
304	390319.65	495848.05	granica
305	390309.08	495845.80	granica
306	390273.30	495840.25	granica
307	390225.99	495830.63	granica
308	390178.78	495821.04	granica
309	390161.17	495817.46	granica

310	390119.06	495824.39	granica
311	390101.61	495827.27	granica
312	390086.11	495828.79	granica
313	390083.13	495829.08	granica
314	390055.95	495831.74	granica
315	390034.86	495826.29	granica
316	390029.54	495824.92	granica
317	390010.55	495820.03	granica
318	389997.25	495816.31	granica
319	389992.03	495816.79	granica
320	389983.48	495817.60	granica
321	389969.56	495822.38	granica
322	389953.90	495829.54	granica
323	389934.02	495840.27	granica
324	389931.83	495841.46	granica
325	389928.18	495843.80	granica
326	389913.72	495853.08	granica
327	389911.10	495854.76	granica
328	389892.74	495866.53	granica
329	389890.03	495867.49	granica
330	389870.17	495873.90	granica
331	389847.42	495882.67	granica
332	389814.33	495894.39	granica
333	389799.72	495899.71	granica
334	389795.76	495900.98	granica
335	389771.02	495906.94	granica
336	389733.99	495915.85	granica
337	389695.64	495925.09	granica
338	389656.30	495934.56	granica
339	389637.39	495938.13	granica
340	389620.35	495928.42	granica
341	389603.59	495753.10	granica
342	389600.37	495723.45	granica
343	389595.91	495701.64	granica
344	389582.54	495661.53	granica
345	389544.00	495601.11	granica
346	389532.93	495584.20	granica
347	389513.48	495559.57	granica
348	389488.23	495530.84	granica
349	389476.48	495517.48	granica
350	389466.18	495504.72	granica
351	389453.95	495489.59	granica
352	389444.84	495478.31	granica
353	389437.31	495469.00	granica
354	389430.14	495460.12	granica
355	389418.30	495444.77	granica

356	389393.38	495413.44	granica
357	389380.86	495397.34	granica
358	389378.47	495394.66	granica
359	389365.37	495371.25	granica
360	389361.12	495354.84	granica
361	389351.19	495346.63	granica
362	389346.39	495342.15	granica
363	389329.75	495305.21	granica
364	389313.85	495269.97	granica
365	389303.89	495247.89	granica
366	389296.39	495227.15	granica
367	389293.56	495219.31	granica
368	389292.45	495204.26	granica
369	389292.76	495194.20	granica
370	389292.60	495171.60	granica
371	389292.47	495153.70	granica
372	389292.16	495111.46	granica
373	389291.85	495086.40	granica
374	389291.22	495058.14	granica
375	389290.63	495032.03	granica
376	389289.25	494971.45	granica
377	389287.50	494893.96	granica
378	389287.47	494892.53	granica
379	389287.30	494884.89	granica
380	389307.20	494698.52	granica
381	389312.61	494674.19	granica
382	389320.82	494637.49	granica
383	389324.45	494621.36	granica
384	389331.09	494591.64	granica
385	389337.16	494564.57	granica
386	389350.46	494505.23	granica
387	389354.14	494488.77	granica
388	389356.66	494477.46	granica
389	389362.72	494450.43	granica
390	389368.05	494426.60	granica
391	389376.21	494390.20	granica
392	389386.54	494344.08	granica
393	389396.13	494301.27	granica
394	389401.11	494269.78	granica
395	389403.17	494244.18	granica
396	389404.10	494232.48	granica
397	389407.20	494193.70	granica
398	389391.32	494187.64	granica
399	389356.44	494214.03	granica
400	389321.72	494240.46	granica
401	389293.00	494261.91	granica

402	389268.56	494280.17	granica
403	389251.53	494292.75	granica
404	389213.08	494321.13	granica
405	389206.37	494326.22	granica
406	389170.97	494353.11	granica
407	389148.75	494369.98	granica
408	389122.18	494390.16	granica
409	389112.00	494397.90	granica
410	389095.19	494410.67	granica
411	389068.60	494430.85	granica
412	389051.74	494443.65	granica
413	389030.97	494450.52	granica
414	389014.97	494453.12	granica
415	389002.20	494452.31	granica
416	388989.98	494449.52	granica
417	388892.65	494410.14	granica
418	388795.07	494371.69	granica
419	388745.53	494349.63	granica
420	388648.34	494306.69	granica
421	388564.48	494269.65	granica
422	388503.64	494240.76	granica
423	388472.07	494214.31	granica
424	388457.02	494197.81	granica
425	388442.71	494190.38	granica
426	388382.60	494165.35	granica
427	388378.73	494170.74	granica
428	388273.51	494121.15	granica
429	388268.41	494118.77	granica
430	388009.77	493996.89	granica
431	388007.95	493996.02	granica
432	387921.90	493955.48	granica
433	387809.48	493906.35	granica
434	387790.15	493897.47	granica
435	387781.35	493893.42	granica
436	387771.24	493888.78	granica
437	387745.37	493880.49	granica
438	387720.04	493877.03	granica
439	387715.08	493848.69	granica
440	387719.40	493807.09	granica
441	387720.18	493799.65	granica
442	387722.16	493780.44	granica
443	387723.85	493764.29	granica
444	387727.20	493731.93	granica
445	387728.64	493718.15	granica
446	387730.36	493701.53	granica
447	387733.67	493669.71	granica

448	387735.46	493652.51	granica
449	387742.41	493637.13	granica
450	387746.98	493603.55	granica
451	387744.04	493565.31	granica
452	387745.84	493546.78	granica
453	387746.03	493544.79	granica
454	387744.47	493527.22	granica
455	387742.64	493506.42	granica
456	387734.41	493485.38	granica
457	387732.99	493481.75	granica
458	387699.24	493434.06	granica
459	387680.23	493407.20	granica
460	387660.33	493379.07	granica
461	387654.43	493370.65	granica
462	387626.47	493296.15	granica
463	387581.29	493175.52	granica
464	387575.07	493144.47	granica
465	387574.36	493140.81	granica
466	387546.67	493157.57	granica
467	387517.45	493175.26	granica
468	387445.59	493218.75	granica
469	387230.68	492683.90	granica
470	387266.05	492669.15	granica
471	387269.62	492667.45	granica
472	387311.77	492647.39	granica
473	387340.15	492633.24	granica
474	387414.24	492598.97	granica
475	387425.59	492593.20	granica
476	387532.55	492546.86	granica
477	387647.44	492489.81	granica
478	387803.19	492415.86	granica
479	387803.41	492416.39	granica
480	387835.20	492401.67	granica
481	387836.22	492401.19	granica
482	387838.01	492400.34	granica
483	387842.76	492398.10	granica
484	387846.00	492396.52	granica
485	387860.53	492389.47	granica
486	387867.24	492386.22	granica
487	387870.27	492384.75	granica
488	387890.24	492375.06	granica
489	387906.69	492367.10	granica
490	387911.91	492364.60	granica
491	387922.62	492359.50	granica
492	387938.37	492351.97	granica
493	387947.92	492347.41	granica

494	387982.20	492331.04	granica
495	387993.59	492325.60	granica
496	388007.49	492318.95	granica
497	388024.83	492310.67	granica
498	388055.86	492295.85	granica
499	388063.43	492292.24	granica
500	388068.34	492289.89	granica
501	388070.76	492288.73	granica
502	388079.84	492284.40	granica
503	388085.98	492281.46	granica
504	388093.45	492277.90	granica
505	388100.74	492274.42	granica
506	388107.84	492271.03	granica
507	388111.67	492269.19	granica
508	388115.11	492267.55	granica
509	388120.53	492264.96	granica
510	388124.21	492263.20	granica
511	388127.51	492261.63	granica
512	388130.78	492260.06	granica
513	388134.36	492258.35	granica
514	388136.66	492257.26	granica
515	388141.88	492254.80	granica
516	388156.39	492247.96	granica
517	388162.05	492245.29	granica
518	388167.05	492242.93	granica
519	388179.09	492237.26	granica
520	388184.49	492234.71	granica
521	388187.87	492233.12	granica
522	388211.01	492222.21	granica
523	388215.77	492219.96	granica
524	388233.80	492211.46	granica
525	388262.53	492197.92	granica
526	388326.99	492167.52	granica
527	388332.52	492164.92	granica
528	388339.94	492161.42	granica
529	388346.98	492158.10	granica
530	388353.67	492154.95	granica
531	388358.61	492152.59	granica
532	388362.72	492150.65	granica
533	388368.69	492147.84	granica
534	388376.22	492144.31	granica
535	388388.69	492138.44	granica
536	388391.86	492136.95	granica
537	388401.83	492132.26	granica
538	388420.07	492123.68	granica
539	388450.77	492109.24	granica

540	388469.19	492100.58	granica
541	388573.03	492051.75	granica
542	388631.13	492024.42	granica
543	388678.25	492002.26	granica
544	388719.44	491983.35	granica
545	388753.82	491966.55	granica
546	388784.57	491950.63	granica
547	388799.29	491943.02	granica
548	388811.97	491938.78	granica
549	388805.08	491930.44	granica
550	388794.30	491916.02	granica
551	388790.17	491910.52	granica
552	388774.38	491889.42	granica
553	388756.81	491865.88	granica
554	388744.77	491849.25	granica
555	388738.91	491841.16	granica
556	388733.96	491834.02	granica
557	388729.06	491826.95	granica
558	388726.27	491823.01	granica
559	388720.25	491814.49	granica
560	388716.26	491808.84	granica
561	388704.39	491792.95	granica
562	388697.56	491782.67	granica
563	388686.19	491766.69	granica
564	388669.47	491746.24	granica
565	388661.95	491736.77	granica
566	388654.48	491729.38	granica
567	388641.56	491708.33	granica
568	388631.95	491687.42	granica
569	388621.86	491665.46	granica
570	388607.99	491630.36	granica
571	388598.31	491605.55	granica
572	388590.69	491586.04	granica
573	388587.61	491574.23	granica
574	388577.19	491537.29	granica
575	388568.45	491506.29	granica
576	388562.88	491486.52	granica
577	388559.58	491475.03	granica
578	388555.89	491462.17	granica
579	388554.37	491457.09	granica
580	388548.98	491438.98	granica
581	388534.48	491381.45	granica
582	388529.75	491362.25	granica
583	388515.70	491305.22	granica
584	388511.75	491288.45	granica
585	388506.04	491262.79	granica

586	388496.47	491219.77	granica
587	388495.81	491218.24	granica
588	388494.54	491211.85	granica
589	388490.29	491190.54	granica
590	388486.03	491169.23	granica
591	388481.78	491147.90	granica
592	388477.53	491126.6	granica
593	388469.46	491079.86	granica
594	388465.38	491053.83	granica
595	388463.65	491035.36	granica
596	388463.68	491001.10	granica
597	388463.96	490997.04	granica
598	388464.25	490992.82	granica
599	388464.54	490988.62	granica
600	388464.59	490987.92	granica
601	388464.69	490984.49	granica
602	388465.16	490969.60	granica
603	388465.47	490959.68	granica
604	388465.71	490949.13	granica
605	388466.53	490911.66	granica
606	388466.59	490904.04	granica
607	388472.8	490754.91	granica
608	388474.06	490720.42	granica
609	388475.56	490676.05	granica
610	388477.25	490624.24	granica
611	388483.12	490487.95	granica
612	388484.26	490431.20	granica
613	388486.76	490418.65	granica
614	388465.2	490400.86	granica
615	388431.29	490370.98	granica
616	388428.14	490367.79	granica
617	388423.5	490363.90	granica
618	388385.44	490330.01	granica
619	388363.05	490310.07	granica
620	388351.49	490299.77	granica
621	388340.29	490289.81	granica
622	388334.21	490277.81	granica
623	388329.24	490266.25	granica
624	388312.27	490226.68	granica
625	388305.09	490209.50	granica
626	388298.00	490190.18	granica
627	388296.29	490185.49	granica
628	388292.9	490175.77	granica
629	388287.20	490160.18	granica
630	388281.75	490146.25	granica
631	388271.18	490122.47	granica

632	388269.37	490118.36	granica
633	388262.39	490102.11	granica
634	388253.12	490080.40	granica
635	388250.15	490073.24	granica
636	388244.46	490059.05	granica
637	388239.73	490046.14	granica
638	388231.27	490022.86	granica
639	388229.68	490016.55	granica
640	388226.69	490003.94	granica
641	388219.42	489972.60	granica
642	388216.69	489961.75	granica
643	388210.27	489936.45	granica
644	388208.78	489931.35	granica
645	388204.41	489915.01	granica
646	388201.56	489901.28	granica
647	388200.47	489895.78	granica
648	388194.02	489870.52	granica
649	388193.03	489866.65	granica
650	388190.82	489858.67	granica
651	388188.79	489851.34	granica
652	388183.63	489832.66	granica
653	388181.02	489823.22	granica
654	388178.93	489815.68	granica
655	388174.38	489799.21	granica
656	388161.91	489753.33	granica
657	388148.76	489703.97	granica
658	388146.97	489697.21	granica
659	388137.27	489662.83	granica
660	388123.80	489611.86	granica
661	388109.01	489555.97	granica
662	388102.36	489526.43	granica
663	388089.98	489477.36	granica
664	388084.80	489456.86	granica
665	388074.37	489417.99	granica
666	388069.05	489398.21	granica
667	388062.06	489372.17	granica
668	388054.57	489344.94	granica
669	388046.92	489319.03	granica
670	388044.36	489310.35	granica
671	388041.89	489301.98	granica
672	388037.12	489285.83	granica
673	388030.94	489267.25	granica
674	388028.65	489260.37	granica
675	388025.37	489250.68	granica
676	388015.39	489221.36	granica
677	388005.67	489189.50	granica

678	387999.75	489170.16	granica
679	387985.93	489127.80	granica
680	387972.28	489086.71	granica
681	387962.43	489056.40	granica
682	387952.49	489027.49	granica
683	387942.86	488998.57	granica
684	387935.71	488975.58	granica
685	387933.76	488969.29	granica
686	387925.01	488941.15	granica
687	387918.20	488919.25	granica
688	387911.57	488897.96	granica
689	387910.08	488893.15	granica
690	387902.97	488868.41	granica
691	387895.56	488843.81	granica
692	387888.19	488818.55	granica
693	387884.48	488805.79	granica
694	387877.49	488781.83	granica
695	387871.92	488762.76	granica
696	387867.22	488746.66	granica
697	387864.90	488738.67	granica
698	387862.52	488730.50	granica
699	387854.07	488703.77	granica
700	387846.32	488679.27	granica
701	387837.49	488647.82	granica
702	387820.43	488588.06	granica
703	387812.92	488561.72	granica
704	387807.82	488545.25	granica
705	387792.55	488492.51	granica
706	387789.05	488480.41	granica
707	387788.12	488477.22	granica
708	387772.61	488423.28	granica
709	387767.66	488406.04	granica
710	387745.85	488330.26	granica
711	387739.23	488308.23	granica
712	387733.50	488289.16	granica
713	387726.96	488267.94	granica
714	387720.61	488246.34	granica
715	387706.01	488196.77	granica
716	387698.80	488171.32	granica
717	387697.39	488166.34	granica
718	387695.44	488159.99	granica
719	387694.33	488156.36	granica
720	387691.22	488146.95	granica
721	387671.37	488079.11	granica
722	387669.95	488074.28	granica
723	387664.39	488055.92	granica

724	387658.77	488037.56	granica
725	387647.44	488000.38	granica
726	387637.66	487965.87	granica
727	387631.95	487945.67	granica
728	387630.04	487936.88	granica
729	387625.40	487919.54	granica
730	387621.40	487908.28	granica
731	387617.14	487896.51	granica
732	387603.97	487852.42	granica
733	387591.30	487809.98	granica
734	387588.80	487796.50	granica
735	387586.16	487787.19	granica
736	387571.85	487789.66	granica
737	387543.99	487792.13	granica
738	387543.38	487799.03	granica
739	387512.95	487799.48	granica
740	387485.30	487799.90	granica
741	387458.90	487800.28	granica
742	387438.67	487795.23	granica
743	387423.01	487791.31	granica
744	387417.31	487790.53	granica
745	387411.84	487789.45	granica
746	387371.47	487783.48	granica
747	387351.00	487733.28	granica
748	387350.96	487725.12	granica
749	387342.35	487708.41	granica
750	387325.02	487666.28	granica
751	387307.43	487668.42	granica
752	387274.15	487674.46	granica
753	387263.33	487676.42	granica
754	387222.19	487680.28	granica
755	387216.81	487680.54	granica
756	387202.64	487678.20	granica
757	387169.80	487674.63	granica
758	387138.92	487671.26	granica
759	387103.05	487667.36	granica
760	387084.99	487668.24	granica
761	387069.42	487673.52	granica
762	387050.94	487678.22	granica
763	387038.02	487681.50	granica
764	387021.27	487685.78	granica
765	387006.17	487688.24	granica
766	386997.28	487689.71	granica
767	386981.40	487690.15	granica
768	386967.52	487688.47	granica
769	386950.88	487687.29	granica

770	386924.00	487684.19	granica
771	386873.52	487676.25	granica
772	386850.30	487674.92	granica
773	386829.84	487672.17	granica
774	386782.73	487667.48	granica
775	386615.31	487651.74	granica
776	386611.12	487651.35	granica
777	386503.75	487641.14	granica
778	386397.44	487631.53	granica
779	386392.74	487630.48	granica
780	386376.78	487626.92	granica
781	386345.18	487612.99	granica
782	386207.81	487557.57	granica
783	386182.27	487546.96	granica
784	386165.21	487539.87	granica
785	386144.62	487529.18	granica
786	386112.93	487516.66	granica
787	386085.64	487503.27	granica
788	386066.31	487491.26	granica
789	386023.97	487460.43	granica
790	385988.16	487433.95	granica
791	385973.39	487422.49	granica
792	385965.20	487416.13	granica
793	385940.09	487396.12	granica
794	385897.11	487363.74	granica
795	385884.46	487354.22	granica
796	385798.75	487291.00	granica
797	385796.73	487287.54	granica
798	385684.49	487212.05	granica
799	385641.24	487187.13	granica
800	385632.93	487182.09	granica
801	385624.16	487176.78	granica
802	385609.40	487167.84	granica
803	385558.69	487137.26	granica
804	385554.73	487136.09	granica
805	385540.99	487132.04	granica
806	385527.68	487129.19	granica
807	385508.15	487128.79	granica
808	385479.75	487128.78	granica
809	385472.42	487128.78	granica
810	385451.15	487128.77	granica
811	385417.60	487128.77	granica
812	385387.28	487128.33	granica
813	385339.98	487128.12	granica
814	385293.40	487127.76	granica
815	385289.40	487127.69	granica

816	385234.11	487126.71	granica
817	385215.05	487121.45	granica
818	385195.12	487109.62	granica
819	385181.46	487098.83	granica
820	385171.4	487086.73	granica
821	385164.37	487073.52	granica
822	385134.79	487004.30	granica
823	385126.17	486984.12	granica
824	385119.56	486968.63	granica
825	385097.60	486921.87	granica
826	385067.11	486858.74	granica
827	385035.87	486784.74	granica
828	385024.76	486767.53	granica
829	385012.66	486754.55	granica
830	385007.66	486747.82	granica
831	384958.23	486722.89	granica
832	384921.02	486704.14	granica
833	384883.89	486685.42	granica
834	384880.00	486684.66	granica
835	384865.84	486680.18	granica
836	384841.95	486669.44	granica
837	384814.99	486658.20	granica
838	384806.54	486655.85	granica
839	384791.16	486650.54	granica
840	384782.35	486646.09	granica
841	384771.06	486640.72	granica
842	384762.38	486636.59	granica
843	384728.98	486619.64	granica
844	384724.84	486617.91	granica
845	384679.24	486594.05	granica
846	384649.85	486578.45	granica
847	384621.49	486559.48	granica
848	384606.03	486544.17	granica
849	384587.51	486534.40	granica
850	384584.99	486532.33	granica
851	384568.44	486520.84	granica
852	384556.36	486513.52	granica
853	384497.43	486474.05	granica
854	384471.37	486458.85	granica
855	384449.44	486447.09	granica
856	384430.40	486436.88	granica
857	384401.27	486423.00	granica
858	384395.15	486420.14	granica
859	384389.02	486417.28	granica
860	384351.59	486406.97	granica
861	384319.25	486402.14	granica

862	384271.05	486401.07	granica
863	384254.21	486375.68	granica
864	384244.21	486360.60	granica
865	384223.82	486330.11	granica
866	384221.10	486326.05	granica
867	384220.35	486324.88	granica
868	384154.42	486226.33	granica
869	384101.10	486145.11	granica
870	384104.22	486116.98	granica
871	384132.01	485920.86	granica
872	384126.85	485920.68	granica
873	384049.87	485900.67	granica
874	384047.63	485900.11	granica
875	384024.05	485894.30	granica
876	383996.83	485887.60	granica
877	383987.16	485885.22	granica
878	383956.18	485876.36	granica
879	383940.99	485872.03	granica
880	383934.15	485870.07	granica
881	383925.99	485867.74	granica
882	383921.69	485873.75	granica
883	383778.59	485906.41	granica
884	383770.11	485912.14	granica
885	383773.61	485904.42	granica
886	383809.38	485815.49	granica
887	383811.77	485809.68	granica
888	383826.35	485774.20	granica
889	383830.67	485763.11	granica
890	383892.68	485603.88	granica
891	383905.80	485570.20	granica
892	383854.22	485458.98	granica
893	383850.87	485455.52	granica
894	383825.74	485414.83	granica
895	383758.54	485304.29	granica
896	383718.29	485241.30	granica
897	383724.35	485232.12	granica
898	383727.81	485226.86	granica
899	383863.25	485021.38	granica
900	383881.64	484993.43	granica
901	383930.49	484917.81	granica
902	383998.90	484815.87	granica
903	384014.86	484791.03	granica
904	384022.38	484780.96	granica
905	384043.10	484748.37	granica
906	384088.58	484678.30	granica
907	384095.58	484670.49	granica

908	384162.61	484617.31	granica
909	384215.82	484575.09	granica
910	384263.04	484501.31	granica
911	384294.84	484448.71	granica
912	384317.37	484411.01	granica
913	384333.58	484383.86	granica
914	384345.98	484363.11	granica
915	384379.28	484307.34	granica
916	384381.62	484302.93	granica
917	384430.09	484215.81	granica
918	384439.81	484198.83	granica
919	384467.25	484154.32	granica
920	384483.51	484127.94	granica
921	384502.58	484099.09	granica
922	384533.36	484055.75	granica
923	384563.02	484017.20	granica
924	384577.86	483997.91	granica
925	384593.33	483977.82	granica
926	384629.35	483929.11	granica
927	384672.62	483874.78	granica
928	384674.45	483872.39	granica
929	384713.00	483827.16	granica
930	384729.95	483804.99	granica
931	384743.81	483786.84	granica
932	384757.16	483769.37	granica
933	384760.24	483765.33	granica
934	384772.37	483749.46	granica
935	384784.51	483733.57	granica
936	384809.68	483702.35	granica
937	384830.79	483675.80	granica
938	384827.32	483662.76	granica
939	384821.95	483642.38	granica
940	384819.59	483637.73	granica
941	384768.29	483530.17	granica
942	384754.36	483500.94	granica
943	384764.99	483474.19	granica
944	384770.87	483459.41	granica
945	384788.17	483421.47	granica
946	384807.56	483376.77	granica
947	384827.93	483329.85	granica
948	384837.11	483307.21	granica
949	384866.63	483238.94	granica
950	384876.93	483213.60	granica
951	384886.51	483190.03	granica
952	384892.06	483176.39	granica
953	384915.80	483117.96	granica

954	384922.51	483100.65	granica
955	384929.82	483081.82	granica
956	384945.38	483041.72	granica
957	384952.24	483024.07	granica
958	384959.50	483005.35	granica
959	384982.39	482946.34	granica
960	385000.62	482899.37	granica
961	385014.17	482861.08	granica
962	385032.76	482787.07	granica
963	385038.89	482764.14	granica
964	385046.60	482733.00	granica
965	385050.02	482718.31	granica
966	385050.36	482717.77	granica
967	385051.97	482707.90	granica
968	385056.67	482678.92	granica
969	385061.57	482648.76	granica
970	385075.16	482579.15	granica
971	385083.23	482552.21	granica
972	385084.71	482547.42	granica
973	385086.00	482543.33	granica
974	385088.51	482535.41	granica
975	385093.25	482520.47	granica
976	385098.44	482504.08	granica
977	385098.79	482502.98	granica
978	385105.96	482480.15	granica
979	385112.07	482462.63	granica
980	385118.37	482442.39	granica
981	385133.42	482391.81	granica
982	385142.74	482364.71	granica
983	385149.56	482340.88	granica
984	385165.46	482289.56	granica
985	385170.14	482274.79	granica
986	385173.27	482264.40	granica
987	385178.08	482249.04	granica
988	385193.84	482199.03	granica
989	385199.39	482181.41	granica
990	385205.96	482160.84	granica
991	385220.06	482116.58	granica
992	385226.52	482096.50	granica
993	385234.66	482070.85	granica
994	385241.86	482048.20	granica
995	385248.13	482028.50	granica
996	385255.00	482006.02	granica
997	385262.97	481981.85	granica
998	385264.65	481976.76	granica
999	385265.47	481974.13	granica

1000	385266.31	481971.46	granica
1001	385268.20	481964.66	granica
1002	385270.13	481958.38	granica
1003	385270.98	481956.11	granica
1004	385274.03	481947.92	granica
1005	385274.87	481945.66	granica
1006	385279.84	481934.94	granica
1007	385295.84	481909.96	granica
1008	385302.11	481901.48	granica
1009	385305.98	481896.25	granica
1010	385329.19	481863.54	granica
1011	385340.05	481845.78	granica
1012	385354.79	481824.03	granica
1013	385376.37	481792.18	granica
1014	385391.03	481770.54	granica
1015	385400.14	481755.72	granica
1016	385403.20	481745.78	granica
1017	385405.95	481733.92	granica
1018	385406.88	481715.28	granica
1019	385408.62	481701.29	granica
1020	385409.93	481688.75	granica
1021	385411.54	481673.79	granica
1022	385411.79	481662.93	granica
1023	385415.29	481621.51	granica
1024	385416.30	481610.79	granica
1025	385417.41	481600.48	granica
1026	385425.05	481576.48	granica
1027	385432.35	481553.22	granica
1028	385450.07	481501.31	granica
1029	385451.24	481498.28	granica
1030	385457.16	481482.95	granica
1031	385459.70	481476.63	granica
1032	385468.29	481450.63	granica
1033	385478.43	481421.86	granica
1034	385486.19	481399.03	granica
1035	385495.58	481373.66	granica
1036	385582.79	481119.26	granica
1037	385591.42	481093.65	granica
1038	385609.69	481039.29	granica
1039	385619.76	481010.04	granica
1040	385623.46	480998.30	granica
1041	385645.45	480929.49	granica
1042	385653.02	480906.58	granica
1043	385659.32	480887.52	granica
1044	385659.44	480883.63	granica
1045	385660.22	480859.50	granica

1046	385661.00	480835.39	granica
1047	385661.91	480835.41	granica
1048	385661.92	480835.21	granica
1049	385666.95	480721.95	granica
1050	385667.63	480683.77	granica
1051	385668.87	480641.62	granica
1052	385671.81	480551.04	granica
1053	385674.26	480453.05	granica
1054	385674.00	480379.49	granica
1055	385675.70	480368.69	granica
1056	385675.04	480345.79	granica
1057	385674.69	480267.73	granica
1058	385756.38	480276.95	granica
1059	385807.58	480351.64	granica
1060	385880.60	480461.96	granica
1061	385947.15	480560.78	granica
1062	385963.75	480586.33	granica
1063	385973.83	480601.84	granica
1064	386002.39	480644.97	granica
1065	386006.76	480651.47	granica
1066	386037.98	480697.93	granica
1067	386044.55	480707.69	granica
1068	386050.18	480716.07	granica
1069	386056.07	480724.84	granica
1070	386062.87	480734.96	granica
1071	386068.10	480742.73	granica
1072	386072.62	480749.34	granica
1073	386141.20	480846.96	granica
1074	386223.26	480945.66	granica
1075	386291.96	481027.68	granica
1076	386360.16	481111.97	granica
1077	386362.67	481114.61	granica
1078	386365.88	481117.98	granica
1079	386390.45	481148.85	granica
1080	386446.49	481216.74	granica
1081	386492.85	481273.75	granica
1082	386524.72	481312.43	granica
1083	386560.81	481356.24	granica
1084	386565.39	481360.19	granica
1085	386565.03	481360.73	granica
1086	386593.65	481395.55	granica
1087	386598.91	481401.95	granica
1088	386604.07	481408.24	granica
1089	386640.35	481452.37	granica
1090	386668.24	481486.09	granica
1091	386702.14	481527.05	granica

1092	386719.71	481547.93	granica
1093	386741.26	481573.55	granica
1094	386799.42	481643.82	granica
1095	386809.34	481655.86	granica
1096	386818.98	481667.59	granica
1097	386830.61	481681.72	granica
1098	386898.60	481764.22	granica
1099	386927.51	481799.44	granica
1100	386945.46	481821.09	granica
1101	386959.47	481837.97	granica
1102	386979.33	481862.60	granica
1103	387000.22	481887.96	granica
1104	387005.53	481894.89	granica
1105	387018.11	481910.43	granica
1106	387093.22	482001.72	granica
1107	387103.12	482013.62	granica
1108	387146.38	482065.60	granica
1109	387209.72	482142.11	granica
1110	387274.41	482221.40	granica
1111	387287.21	482237.15	granica
1112	387295.61	482247.49	granica
1113	387303.10	482256.41	granica
1114	387306.76	482260.79	granica
1115	387310.18	482265.10	granica
1116	387347.01	482310.56	granica
1117	387393.54	482365.82	granica
1118	387416.26	482393.27	granica
1119	387451.36	482435.67	granica
1120	387454.43	482437.75	granica
1121	387463.09	482448.93	granica
1122	387482.54	482470.78	granica
1123	387495.37	482462.06	granica
1124	387589.38	482467.02	granica
1125	387646.55	482470.17	granica
1126	387841.04	482479.96	granica
1127	387972.40	482487.28	granica
1128	388017.20	482490.35	granica
1129	388020.64	482490.59	granica
1130	388033.98	482491.51	granica
1131	388039.47	482491.88	granica
1132	388049.96	482492.60	granica
1133	388058.26	482493.15	granica
1134	388063.30	482493.36	granica
1135	388065.96	482493.46	granica
1136	388075.92	482493.87	granica
1137	388087.35	482494.33	granica

1138	388096.95	482494.72	granica
1139	388101.07	482494.89	granica
1140	388110.52	482495.27	granica
1141	388111.97	482495.33	granica
1142	388113.67	482495.40	granica
1143	388115.71	482495.48	granica
1144	388121.26	482495.71	granica
1145	388125.29	482495.87	granica
1146	388130.64	482496.09	granica
1147	388138.55	482496.41	granica
1148	388364.28	482510.75	granica
1149	388492.31	482517.06	granica
1150	388497.06	482517.30	granica
1151	388496.97	482518.82	granica
1152	388502.50	482519.11	granica
1153	388515.91	482519.83	granica
1154	388523.64	482520.25	granica
1155	388538.21	482521.03	granica
1156	388551.95	482521.77	granica
1157	388559.36	482522.16	granica
1158	388574.21	482522.96	granica
1159	388590.38	482523.82	granica
1160	388599.83	482524.33	granica
1161	388612.69	482525.01	granica
1162	388654.28	482524.62	granica
1163	388698.86	482527.01	granica
1164	388715.75	482527.61	granica
1165	388717.91	482527.82	granica
1166	388745.27	482529.03	granica
1167	388771.32	482531.14	granica
1168	388796.81	482532.60	granica
1169	388814.11	482533.64	granica
1170	388822.09	482534.51	granica
1171	388846.81	482536.57	granica
1172	388880.05	482538.52	granica
1173	388890.78	482539.30	granica
1174	389038.84	482548.78	granica
1175	389042.13	482549.00	granica
1176	389069.74	482550.82	granica
1177	389072.63	482551.00	granica
1178	389109.05	482554.72	granica
1179	389114.91	482555.08	granica
1180	389209.24	482559.99	granica
1181	389247.85	482563.34	granica
1182	389291.87	482564.39	granica
1183	389297.00	482564.51	granica

1184	389297.03	482565.47	granica
1185	389297.05	482566.12	granica
1186	389330.55	482567.73	granica
1187	389358.39	482569.08	granica
1188	389382.57	482570.25	granica
1189	389390.56	482570.64	granica
1190	389409.02	482571.43	granica
1191	389443.50	482573.17	granica
1192	389465.21	482574.31	granica
1193	389502.41	482576.27	granica
1194	389564.36	482579.50	granica
1195	389579.84	482580.35	granica
1196	389601.11	482581.23	granica
1197	389628.13	482582.33	granica
1198	389633.50	482582.59	granica
1199	389784.54	482590.31	granica
1200	389792.29	482591.04	granica
1201	389940.28	482600.47	granica
1202	389987.59	482643.68	granica
1203	390061.33	482711.00	granica
1204	390084.84	482731.51	granica
1205	390129.70	482770.63	granica
1206	390152.10	482790.17	granica
1207	390229.69	482857.83	granica
1208	390302.10	482920.97	granica
1209	390309.49	482927.42	granica
1210	390378.94	482987.98	granica
1211	390399.51	483005.92	granica
1212	390451.83	483053.37	granica
1213	390493.62	483089.39	granica
1214	390517.92	483110.32	granica
1215	390583.47	483166.76	granica
1216	390632.47	483208.95	granica
1217	390675.78	483246.24	granica
1218	390718.17	483283.77	granica
1219	390739.37	483302.55	granica
1220	390759.47	483320.35	granica
1221	390770.77	483330.36	granica
1222	390798.82	483355.19	granica
1223	390805.17	483360.82	granica
1224	390816.22	483370.60	granica
1225	390816.32	483370.66	granica
1226	390836.32	483383.52	granica
1227	390854.50	483395.19	granica
1228	390866.10	483402.65	granica
1229	390874.05	483407.75	granica

1230	390882.61	483413.24	granica
1231	390886.18	483415.54	granica
1232	390897.06	483422.53	granica
1233	390899.90	483422.96	granica
1234	390924.77	483426.82	granica
1235	390966.64	483433.32	granica
1236	390967.15	483433.42	granica
1237	390975.04	483434.88	granica
1238	391025.80	483444.36	granica
1239	391107.78	483450.94	granica
1240	391148.06	483454.17	granica
1241	391152.93	483454.56	granica
1242	391153.01	483454.56	granica
1243	391189.32	483456.55	granica
1244	391194.98	483456.85	granica
1245	391294.37	483462.28	granica
1246	391323.51	483461.70	granica
1247	391592.13	483474.18	granica
1248	391635.22	483476.18	granica
1249	391645.65	483477.49	granica
1250	391657.21	483478.33	granica
1251	391742.13	483484.49	granica
1252	391746.67	483484.12	granica
1253	391952.69	483501.06	granica
1254	392028.59	483507.71	granica
1255	392064.91	483512.87	granica
1256	392164.33	483544.26	granica
1257	392765.19	483734.83	granica
1258	392777.90	483740.59	granica
1259	392857.13	483766.29	granica
1260	392875.79	483772.88	granica
1261	392899.11	483778.90	granica
1262	392925.44	483787.93	granica
1263	393029.40	483821.52	granica
1264	393034.81	483822.60	granica
1265	393041.37	483823.80	granica
1266	393044.65	483824.73	granica
1267	393346.58	483922.52	granica
1268	393458.30	483958.58	granica
1269	393533.12	483982.86	granica
1270	393562.18	483992.68	granica
1271	393582.98	483998.89	granica
1272	393590.03	484000.88	granica
1273	394016.29	484136.59	granica
1274	394021.76	484137.63	granica
1275	394240.86	484213.71	granica

1276	394381.38	484257.85	granica
1277	394421.00	484273.80	granica
1278	394444.18	484281.36	granica
1279	394500.01	484299.58	granica
1280	394520.91	484306.55	granica
1281	394608.32	484336.99	granica
1282	394610.65	484337.81	granica
1283	394632.33	484340.32	granica
1284	394666.85	484344.28	granica
1285	394691.64	484352.47	granica
1286	394695.26	484353.66	granica
1287	394712.46	484354.68	granica
1288	394736.03	484347.19	granica
1289	395020.88	484363.16	granica
1290	395031.62	484363.07	granica
1291	395645.13	484394.33	granica
1292	395669.21	484397.74	granica
1293	395669.64	484400.18	granica
1294	395685.57	484405.51	granica
1295	395724.75	484432.61	granica
1296	395766.59	484469.30	granica
1297	395832.94	484527.47	granica
1298	395859.58	484550.82	granica
1299	395997.09	484671.35	granica
1300	396048.84	484715.01	granica
1301	396074.48	484737.62	granica
1302	396096.11	484758.09	granica
1303	396132.56	484790.16	granica
1304	396168.20	484821.40	granica
1305	396176.86	484829.00	granica
1306	396185.22	484836.33	granica
1307	396199.76	484853.32	granica
1308	396213.07	484868.89	granica
1309	396225.93	484883.94	granica
1310	396236.32	484896.10	granica
1311	396240.15	484900.59	granica
1312	396246.39	484907.88	granica
1313	396266.53	484931.44	granica
1314	396289.53	484958.82	granica
1315	396290.90	484958.72	granica
1316	396294.08	484962.57	granica
1317	396308.96	484980.65	granica
1318	396315.91	484989.08	granica
1319	396316.14	484993.04	granica
1320	396326.51	485001.58	granica
1321	396462.63	485160.33	granica

1322	396534.59	485244.69	granica
1323	396539.78	485250.77	granica
1324	396658.20	485389.34	granica
1325	396673.04	485405.21	granica
1326	396679.25	485411.85	granica
1327	396802.45	485554.53	granica
1328	396907.60	485676.14	granica
1329	396916.96	485688.26	granica
1330	396940.16	485720.34	granica
1331	396947.95	485730.84	granica
1332	396959.18	485746.02	granica
1333	396988.59	485785.81	granica
1334	397017.80	485818.67	granica
1335	397032.45	485830.54	granica
1336	397044.22	485836.87	granica
1337	397072.01	485860.68	granica
1338	397175.45	485982.64	granica
1339	397187.59	485996.96	granica
1340	397238.70	486058.19	granica
1341	397242.89	486063.10	granica
1342	397304.46	486135.00	granica
1343	397347.96	486186.56	granica
1344	397386.44	486232.43	granica
1345	397418.27	486270.38	granica
1346	397486.41	486351.61	granica
1347	397494.83	486359.32	granica
1348	397507.90	486352.13	granica
1349	397545.63	486327.46	granica
1350	397580.85	486304.45	granica
1351	397614.54	486282.43	granica
1352	397663.46	486250.44	granica
1353	397694.82	486229.94	granica
1354	397717.51	486215.11	granica
1355	397739.22	486199.87	granica
1356	397802.55	486158.09	granica
1357	397854.16	486125.92	granica
1358	397882.22	486107.65	granica
1359	397900.94	486095.45	granica
1360	397915.57	486085.93	granica
1361	397930.31	486076.18	granica
1362	397955.62	486058.20	granica
1363	398003.71	486026.83	granica
1364	398014.30	486019.96	granica
1365	398027.30	486011.41	granica
1366	398030.83	486009.36	granica
1367	398046.27	486000.82	granica

1368	398062.77	485989.77	granica
1369	398063.32	485989.40	granica
1370	398079.97	485978.41	granica
1371	398080.22	485978.24	granica
1372	398084.96	485975.12	granica
1373	398140.35	485938.55	granica
1374	398513.59	486376.95	granica
1375	398517.99	486361.13	granica
1376	398606.11	486386.71	granica
1377	398756.02	486430.23	granica
1378	398761.83	486431.91	granica
1379	398867.32	486462.59	granica
1380	399021.93	486426.54	granica
1381	399028.36	486425.03	granica
1382	399076.04	486413.90	granica
1383	399090.66	486411.49	granica
1384	399086.21	486379.78	granica
1385	399114.13	486383.99	granica
1386	399156.06	486390.34	granica
1387	399230.93	486402.21	granica
1388	399285.66	486410.88	granica
1389	399293.73	486411.95	granica
1390	399309.37	486368.41	granica
1391	399305.55	486367.34	granica
1392	399320.09	486330.09	granica
1393	399341.71	486274.72	granica
1394	399357.70	486233.81	granica
1395	399358.48	486231.74	granica
1396	399360.81	486225.50	granica
1397	399367.42	486207.80	granica
1398	399370.67	486198.81	granica
1399	399373.83	486190.08	granica
1400	399379.31	486172.37	granica
1401	399913.58	486351.29	granica
1402	399898.05	486368.57	granica
1403	399890.06	486380.47	granica
1404	399896.21	486382.50	granica
1405	399907.29	486386.16	granica
1406	400127.95	486459.70	granica
1407	400126.43	486464.76	granica
1408	400166.69	486454.45	granica
1409	400174.81	486452.38	granica
1410	400172.39	486466.39	granica
1411	400176.09	486462.29	granica
1412	400249.03	486447.67	granica
1413	400319.13	486453.05	granica

1414	400413.47	486454.36	granica
1415	400533.16	486453.02	granica
1416	400590.95	486453.06	granica
1417	400665.30	486468.67	granica
1418	400713.71	486483.09	granica
1419	400858.19	486564.18	granica
1420	400974.25	486638.44	granica
1421	401032.12	486670.92	granica
1422	401032.66	486675.41	granica
1423	401028.42	486703.98	granica
1424	401027.89	486706.99	granica
1425	401022.86	486741.75	granica
1426	401017.94	486775.73	granica
1427	401016.72	486784.14	granica
1428	401015.62	486791.64	granica
1429	401013.44	486806.78	granica
1430	401008.58	486840.30	granica
1431	401005.62	486860.71	granica
1432	401003.25	486877.14	granica
1433	400999.32	486904.24	granica
1434	400998.74	486908.21	granica
1435	400993.57	486943.90	granica
1436	400988.50	486978.84	granica
1437	400983.93	486993.12	granica
1438	400979.64	487021.71	granica
1439	400975.82	487046.62	granica
1440	400973.42	487064.53	granica
1441	400973.06	487082.85	granica
1442	400972.23	487087.81	granica
1443	400967.09	487118.39	granica
1444	400964.14	487135.94	granica
1445	400961.44	487151.98	granica
1446	400959.21	487165.66	granica
1447	400955.18	487189.25	granica
1448	400949.48	487223.24	granica
1449	400943.62	487258.07	granica
1450	400940.19	487275.66	granica
1451	400937.54	487293.26	granica
1452	400931.18	487335.42	granica
1453	400927.50	487359.74	granica
1454	400920.57	487405.72	granica
1455	400915.31	487440.58	granica
1456	400914.45	487446.31	granica
1457	400909.92	487476.31	granica
1458	400908.22	487488.00	granica
1459	400906.90	487496.32	granica

1460	400905.74	487503.98	granica
1461	400904.48	487512.36	granica
1462	400902.92	487521.02	granica
1463	400901.74	487529.31	granica
1464	400900.72	487533.42	granica
1465	400900.10	487537.49	granica
1466	400897.45	487559.32	granica
1467	400894.51	487576.32	granica
1468	400890.50	487598.70	granica
1469	400887.14	487620.59	granica
1470	400879.18	487665.02	granica
1471	400874.79	487690.41	granica
1472	400874.05	487694.68	granica
1473	400872.94	487701.01	granica
1474	400868.57	487700.81	granica
1475	400863.54	487736.52	granica
1476	400858.67	487771.21	granica
1477	400853.80	487805.79	granica
1478	400847.55	487850.25	granica
1479	400849.23	487850.49	granica
1480	400835.51	487930.77	granica
1481	400832.45	487955.46	granica
1482	400829.38	487980.15	granica
1483	400820.85	488029.21	granica
1484	400814.58	488070.63	granica
1485	400810.40	488098.33	granica
1486	400799.82	488183.89	granica
1487	400809.00	488198.76	granica
1488	400835.36	488198.76	granica
1489	400859.58	488190.73	granica
1490	401030.27	488163.53	granica
1491	401231.86	488078.45	granica
1492	401276.05	488056.13	granica
1493	401426.06	487980.34	granica
1494	401606.54	487884.26	granica
1495	401774.98	487787.57	granica
1496	401954.14	487682.08	granica
1497	401956.60	487675.42	granica
1498	401959.45	487673.74	granica
1499	401979.24	487662.09	granica
1500	402001.10	487649.24	granica
1501	402045.75	487608.90	granica
1502	402090.92	487568.10	granica
1503	402111.56	487551.38	granica
1504	402130.40	487542.02	granica
1505	402166.29	487528.91	granica

1506	402262.80	487518.90	granica
1507	402328.12	487511.49	granica
1508	402351.70	487507.54	granica
1509	402592.07	487467.02	granica
1510	402603.65	487465.82	granica
1511	402604.10	487466.68	granica
1512	402651.64	487462.99	granica
1513	402651.78	487462.49	granica
1514	402664.17	487461.31	granica
1515	402670.91	487461.96	granica
1516	402687.83	487461.05	granica
1517	402691.21	487458.71	granica
1518	402714.74	487456.86	granica
1519	402722.61	487456.97	granica
1520	402766.36	487454.51	granica
1521	402776.00	487453.76	granica
1522	402783.91	487450.37	granica
1523	402816.42	487439.46	granica
1524	402876.08	487408.85	granica
1525	402941.25	487375.66	granica
1526	402946.09	487373.55	granica
1527	402965.63	487366.45	granica
1528	402971.34	487364.35	granica
1529	402989.27	487364.16	granica
1530	403011.87	487365.76	granica
1531	403027.02	487366.85	granica
1532	403034.70	487367.40	granica
1533	403044.76	487367.78	granica
1534	403058.75	487368.31	granica
1535	403070.84	487368.78	granica
1536	403085.26	487369.32	granica
1537	403115.41	487370.67	granica
1538	403122.13	487371.07	granica
1539	403129.68	487371.51	granica
1540	403139.21	487372.06	granica
1541	403146.56	487372.80	granica
1542	403151.86	487373.01	granica
1543	403157.15	487373.22	granica
1544	403162.55	487373.43	granica
1545	403171.50	487373.82	granica
1546	403180.46	487374.21	granica
1547	403186.68	487374.39	granica
1548	403195.24	487374.78	granica
1549	403202.46	487375.09	granica
1550	403211.92	487375.51	granica
1551	403220.37	487370.46	granica

1552	403225.12	487369.29	granica
1553	403234.41	487366.38	granica
1554	403242.70	487363.78	granica
1555	403257.72	487357.32	granica
1556	403282.54	487343.72	granica
1557	403288.74	487339.70	granica
1558	403359.80	487293.68	granica
1559	403396.38	487269.99	granica
1560	403417.64	487258.37	granica
1561	403437.76	487245.11	granica
1562	403459.39	487230.89	granica
1563	403505.77	487200.37	granica
1564	403515.65	487193.88	granica
1565	403526.11	487187.10	granica
1566	403555.23	487167.95	granica
1567	403576.90	487154.82	granica
1568	403600.03	487141.18	granica
1569	403612.83	487135.45	granica
1570	403637.93	487132.17	granica
1571	403659.33	487132.39	granica
1572	403678.04	487134.63	granica
1573	403723.29	487145.40	granica
1574	403766.74	487155.75	granica
1575	403783.18	487159.05	granica
1576	403799.26	487160.10	granica
1577	403824.66	487156.44	granica
1578	403877.63	487146.31	granica
1579	404025.25	487126.47	granica
1580	404091.28	487125.35	granica
1581	404199.57	487085.13	granica
1582	404227.44	487060.40	granica
1583	404359.65	486972.95	granica
1584	404409.26	486935.76	granica
1585	404448.01	486904.04	granica
1586	404497.27	486860.40	granica
1587	404585.66	486780.34	granica
1588	404611.31	486757.06	granica
1589	404732.82	486646.74	granica
1590	404781.66	486609.59	granica
1591	404960.80	486502.94	granica
1592	405132.71	486401.01	granica
1593	405211.29	486354.42	granica
1594	405305.61	486298.49	granica
1595	405337.93	486271.72	granica
1596	405366.91	486244.76	granica
1597	405481.98	486114.42	granica

1598	405506.98	486072.04	granica
1599	405524.04	486035.22	granica
1600	405528.25	486026.54	granica
1601	405536.85	486008.12	granica
1602	405547.90	485985.70	granica
1603	405558.81	485962.45	granica
1604	405563.11	485952.82	granica
1605	405569.57	485938.35	granica
1606	405577.13	485921.44	granica
1607	405591.48	485889.29	granica
1608	405597.99	485878.30	granica
1609	405602.51	485868.30	granica
1610	405616.83	485836.54	granica
1611	405631.17	485805.51	granica
1612	405633.52	485800.42	granica
1613	405651.16	485763.55	granica
1614	405655.56	485754.46	granica
1615	405657.72	485750.00	granica
1616	405660.37	485744.54	granica
1617	405664.46	485736.10	granica
1618	405666.51	485733.10	granica
1619	405680.90	485711.98	granica
1620	405686.32	485705.67	granica
1621	405693.93	485696.82	granica
1622	405698.85	485691.09	granica
1623	405704.36	485685.05	granica
1624	405712.35	485676.27	granica
1625	405720.91	485666.80	granica
1626	405731.78	485654.75	granica
1627	405737.37	485648.57	granica
1628	405743.61	485641.66	granica
1629	405748.76	485635.95	granica
1630	405757.27	485626.54	granica
1631	405766.51	485616.30	granica
1632	405782.01	485599.15	granica
1633	405830.76	485545.17	granica
1634	405858.37	485514.60	granica
1635	405867.31	485545.21	granica
1636	405872.44	485575.46	granica
1637	405873.36	485583.58	granica
1638	405874.00	485589.27	granica
1639	405874.62	485594.68	granica
1640	405875.02	485598.27	granica
1641	405875.46	485602.19	granica
1642	405875.57	485606.05	granica
1643	405876.52	485612.36	granica

1644	405879.64	485648.47	granica
1645	405881.36	485667.53	granica
1646	405882.35	485682.99	granica
1647	405883.03	485693.73	granica
1648	405888.21	485691.40	granica
1649	405946.09	485688.66	granica
1650	406002.36	485687.28	granica
1651	406006.16	485687.16	granica
1652	406024.43	485687.30	granica
1653	406093.91	485675.52	granica
1654	406148.11	485666.33	granica
1655	406166.87	485664.08	granica
1656	406178.87	485663.18	granica
1657	406187.45	485663.60	granica
1658	406205.83	485676.91	granica
1659	406217.94	485685.03	granica
1660	406237.02	485702.73	granica
1661	406253.67	485716.22	granica
1662	406257.48	485719.31	granica
1663	406286.47	485742.51	granica
1664	406295.05	485749.37	granica
1665	406313.95	485764.70	granica
1666	406331.48	485779.29	granica
1667	406340.82	485786.86	granica
1668	406351.03	485795.12	granica
1669	406358.84	485801.51	granica
1670	406368.93	485809.64	granica
1671	406377.20	485816.83	granica
1672	406385.60	485824.12	granica
1673	406394.75	485832.08	granica
1674	406425.61	485854.32	granica
1675	406438.97	485864.6	granica
1676	406455.58	485876.64	granica
1677	406465.44	485887.85	granica
1678	406469.99	485891.49	granica
1679	406507.07	485918.88	granica
1680	406509.53	485920.76	granica
1681	406513.83	485924.25	granica
1682	406519.58	485929.27	granica
1683	406535.42	485941.59	granica
1684	406589.77	485983.86	granica
1685	406610.98	486000.35	granica
1686	406618.70	486006.35	granica
1687	406634.55	486018.67	granica
1688	406649.13	486027.84	granica
1689	406660.25	486038.67	granica

1690	406685.35	486058.18	granica
1691	406711.38	486077.30	granica
1692	406737.43	486097.51	granica
1693	406743.74	486102.41	granica
1694	406767.42	486120.80	granica
1695	406795.05	486142.24	granica
1696	406834.17	486172.61	granica
1697	406845.85	486179.49	granica
1698	406861.67	486189.70	granica
1699	406866.82	486192.89	granica
1700	406908.39	486213.86	granica
1701	406931.36	486225.40	granica
1702	406956.05	486237.46	granica
1703	406963.00	486240.85	granica
1704	406992.08	486254.96	granica
1705	407009.07	486263.20	granica
1706	407026.88	486271.91	granica
1707	407073.68	486294.75	granica
1708	407078.91	486297.57	granica
1709	407104.95	486310.48	granica
1710	407131.74	486323.87	granica
1711	407142.47	486329.24	granica
1712	407169.26	486342.64	granica
1713	407192.47	486354.26	granica
1714	407204.97	486360.49	granica
1715	407229.44	486372.74	granica
1716	407251.26	486383.61	granica
1717	407271.64	486393.78	granica
1718	407278.80	486397.34	granica
1719	407285.95	486400.91	granica
1720	407291.49	486403.67	granica
1721	407312.32	486414.06	granica
1722	407335.12	486425.45	granica
1723	407338.69	486427.24	granica
1724	407345.84	486430.80	granica
1725	407365.33	486440.51	granica
1726	407382.12	486448.89	granica
1727	407388.74	486452.19	granica
1728	407396.43	486456.02	granica
1729	407418.63	486467.09	granica
1730	407443.53	486479.50	granica
1731	407464.03	486489.84	granica
1732	407466.05	486490.87	granica
1733	407484.51	486500.20	granica
1734	407512.46	486514.33	granica
1735	407540.43	486528.47	granica

1736	407571.55	486544.21	granica
1737	407576.99	486546.96	granica
1738	407585.99	486551.52	granica
1739	407617.20	486567.29	granica
1740	407649.10	486583.37	granica
1741	407691.89	486605.02	granica
1742	407723.89	486621.22	granica
1743	407731.21	486624.91	granica
1744	407738.95	486628.84	granica
1745	407747.07	486632.95	granica
1746	407778.76	486648.99	granica
1747	407838.08	486679.01	granica
1748	407959.14	486739.84	granica
1749	407976.87	486733.98	granica
1750	408014.11	486654.27	granica
1751	408017.76	486646.05	granica
1752	408032.90	486615.64	granica
1753	408039.09	486598.26	granica
1754	408048.94	486574.43	granica
1755	408053.73	486565.10	granica
1756	408066.29	486537.27	granica
1757	408083.54	486499.51	granica
1758	408099.46	486464.97	granica
1759	408104.07	486455.36	granica
1760	408124.34	486410.49	granica
1761	408142.25	486369.61	granica
1762	408160.33	486330.02	granica
1763	408169.31	486310.38	granica
1764	408187.71	486270.30	granica
1765	408193.81	486256.90	granica
1766	408197.19	486249.47	granica
1767	408207.29	486228.12	granica
1768	408218.52	486202.14	granica
1769	408229.97	486176.72	granica
1770	408232.15	486171.97	granica
1771	408240.77	486151.88	granica
1772	408251.64	486127.12	granica
1773	408262.82	486103.92	granica
1774	408273.82	486078.59	granica
1775	408284.05	486055.56	granica
1776	408294.01	486033.19	granica
1777	408295.11	486030.72	granica
1778	408301.74	486016.54	granica
1779	408315.35	485986.67	granica
1780	408321.06	485974.29	granica
1781	408326.43	485972.92	granica

1782	408325.97	485963.56	granica
1783	408328.38	485958.28	granica
1784	408335.07	485943.66	granica
1785	408351.76	485907.15	granica
1786	408370.78	485865.59	granica
1787	408377.31	485851.31	granica
1788	408380.71	485843.88	granica
1789	408390.65	485822.15	granica
1790	408400.78	485800.03	granica
1791	408584.23	485898.35	granica
1792	408610.21	485912.25	granica
1793	408627.18	485921.35	granica
1794	408637.81	485925.47	granica
1795	408649.71	485930.08	granica
1796	408656.58	485932.75	granica
1797	408675.36	485940.02	granica
1798	408694.30	485947.36	granica
1799	408712.89	485954.55	granica
1800	408713.31	485954.71	granica
1801	408731.66	485961.83	granica
1802	408732.32	485962.09	granica
1803	408750.43	485969.10	granica
1804	408751.29	485969.43	granica
1805	408769.20	485976.36	granica
1806	408770.20	485976.76	granica
1807	408787.97	485983.65	granica
1808	408821.36	485996.59	granica
1809	408814.86	486014.26	granica
1810	408811.31	486023.91	granica
1811	408809.24	486027.62	granica
1812	408791.24	486059.99	granica
1813	408785.86	486069.69	granica
1814	408785.28	486070.93	granica
1815	408765.8	486105.84	granica
1816	408761.91	486112.81	granica
1817	408750.46	486133.33	granica
1818	408742.98	486147.96	granica
1819	408719.26	486194.83	granica
1820	408709.24	486213.12	granica
1821	408696.83	486237.50	granica
1822	408685.37	486259.67	granica
1823	408671.42	486294.77	granica
1824	408668.6	486304.48	granica
1825	408668.34	486307.49	granica
1826	408657.89	486337.61	granica
1827	408653.22	486350.54	granica

1828	408646.94	486371.69	granica
1829	408643.28	486386.69	granica
1830	408630.74	486407.8	granica
1831	408635.16	486412.59	granica
1832	408650.91	486430.86	granica
1833	408657.51	486442.69	granica
1834	408666.16	486468.01	granica
1835	408667.39	486470.44	granica
1836	408670.11	486475.73	granica
1837	408675.40	486483.99	granica
1838	408676.60	486486.47	granica
1839	408678.46	486492.08	granica
1840	408676.41	486496.49	granica
1841	408672.56	486504.25	granica
1842	408681.11	486514.06	granica
1843	408687.06	486510.91	granica
1844	408696.66	486509.18	granica
1845	408707.9	486511.14	granica
1846	408717.25	486514.57	granica
1847	408722.61	486518.44	granica
1848	408806.95	486606.70	granica
1849	408861.38	486663.68	granica
1850	408881.41	486684.64	granica
1851	408893.13	486716.00	granica
1852	408927.75	486808.64	granica
1853	408947.23	486834.87	granica
1854	408950.92	486839.50	granica
1855	408959.22	486850.74	granica
1856	409078.41	487011.95	granica
1857	409081.92	487016.75	granica
1858	409197.08	487171.14	granica
1859	409204.40	487182.06	granica
1860	409202.83	487191.92	granica
1861	409201.31	487196.21	granica
1862	409201.88	487202.49	granica
1863	409232.61	487187.88	granica
1864	409295.54	487165.01	granica
1865	409331.87	487155.57	granica
1866	409378.37	487147.46	granica
1867	409416.55	487144.49	granica
1868	409429.59	487144.27	granica
1869	409439.23	487144.08	granica
1870	409439.38	487138.20	granica
1871	409444.95	487133.30	granica
1872	409476.75	487109.44	granica
1873	409482.72	487104.90	granica

1874	409511.37	487083.13	granica
1875	409557.89	487047.77	granica
1876	409574.45	487035.19	granica
1877	409589.05	487024.09	granica
1878	409609.70	487008.40	granica
1879	409662.90	486967.98	granica
1880	409709.61	486932.47	granica
1881	409844.77	486829.75	granica
1882	409861.46	486853.00	granica
1883	409865.87	486859.12	granica
1884	409964.06	486911.78	granica
1885	409974.37	486917.29	granica
1886	410008.28	486935.48	granica
1887	410036.63	486942.94	granica
1888	410061.37	486941.31	granica
1889	410089.07	486929.06	granica
1890	410172.18	486869.15	granica
1891	410214.92	486835.68	granica
1892	410240.47	486810.43	granica
1893	410257.34	486793.79	granica
1894	410356.84	486694.15	granica
1895	410380.15	486670.82	granica
1896	410432.50	486618.35	granica
1897	410520.93	486529.74	granica
1898	410556.28	486521.16	granica
1899	410593.38	486512.15	granica
1900	410609.48	486508.24	granica
1901	410618.18	486506.13	granica
1902	410627.42	486503.88	granica
1903	410659.50	486496.10	granica
1904	410675.68	486492.18	granica
1905	410689.99	486488.70	granica
1906	410693.47	486487.85	granica
1907	410706.65	486469.83	granica
1908	410722.39	486448.29	granica
1909	410727.08	486441.89	granica
1910	410736.73	486434.13	granica
1911	410751.79	486422.01	granica
1912	410760.41	486420.68	granica
1913	410777.37	486418.06	granica
1914	410794.24	486415.46	granica
1915	410830.62	486409.86	granica
1916	410833.12	486409.48	granica
1917	410864.93	486419.17	granica
1918	410883.38	486424.79	granica
1919	410883.60	486427.52	granica

1920	410882.11	486435.23	granica
1921	410861.78	486446.12	granica
1922	410824.34	486466.19	granica
1923	410786.32	486486.55	granica
1924	410768.72	486495.98	granica
1925	410751.26	486505.33	granica
1926	410727.58	486518.02	granica
1927	410713.82	486525.39	granica
1928	410708.04	486528.49	granica
1929	410699.39	486535.05	granica
1930	410683.61	486547.02	granica
1931	410672.16	486555.69	granica
1932	410668.15	486559.98	granica
1933	410649.89	486579.58	granica
1934	410638.62	486591.67	granica
1935	410611.76	486638.90	granica
1936	410605.65	486649.01	granica
1937	410604.82	486651.08	granica
1938	410558.30	486739.26	granica
1939	410504.27	486842.30	granica
1940	410488.40	486872.55	granica
1941	410484.60	486879.70	granica
1942	410477.59	486892.94	granica
1943	410431.69	486979.45	granica
1944	410363.78	487107.44	granica
1945	410585.70	487376.22	granica
1946	410857.44	487679.60	granica
1947	410860.99	487683.55	granica
1948	410917.44	487747.94	granica
1949	411139.81	487996.16	granica
1950	411144.21	488002.45	granica
1951	411181.10	488047.86	granica
1952	411238.27	488122.38	granica
1953	411269.74	488166.74	granica
1954	411271.54	488169.27	granica
1955	411325.01	488257.08	granica
1956	411330.98	488273.78	granica
1957	411335.90	488295.13	granica
1958	411344.34	488352.14	granica
1959	411345.26	488358.25	granica
1960	411350.27	488392.14	granica
1961	411354.72	488422.12	granica
1962	411356.88	488436.68	granica
1963	411358.79	488449.59	granica
1964	411361.21	488465.90	granica
1965	411362.77	488477.19	granica

1966	411364.23	488481.98	granica
1967	411368.78	488497.12	granica
1968	411372.59	488509.78	granica
1969	411377.69	488526.74	granica
1970	411381.89	488540.73	granica
1971	411390.61	488569.71	granica
1972	411395.91	488587.29	granica
1973	411397.77	488593.50	granica
1974	411399.74	488600.09	granica
1975	411408.50	488629.16	granica
1976	411416.93	488657.21	granica
1977	411424.22	488684.47	granica
1978	411431.90	488713.17	granica
1979	411442.33	488752.07	granica
1980	411447.66	488772.03	granica
1981	411452.61	488790.55	granica
1982	411457.47	488808.75	granica
1983	411463.29	488830.31	granica
1984	411469.11	488851.85	granica
1985	411471.97	488862.38	granica
1986	411473.30	488867.31	granica
1987	411476.30	488878.39	granica
1988	411480.25	488889.79	granica
1989	411489.57	488927.51	granica
1990	411312.70	488993.31	granica
1991	411075.97	489078.59	granica
1992	411057.24	489082.62	granica
1993	411041.15	489088.35	granica
1994	411014.37	489097.97	granica
1995	411005.96	489100.98	granica
1996	410997.77	489103.93	granica
1997	410988.68	489107.19	granica
1998	410980.08	489110.29	granica
1999	410973.46	489112.65	granica
2000	410966.07	489115.31	granica
2001	410957.36	489118.44	granica
2002	410921.42	489131.35	granica
2003	410868.51	489150.36	granica
2004	410821.65	489167.19	granica
2005	410808.98	489171.73	granica
2006	410795.38	489176.61	granica
2007	410781.37	489181.65	granica
2008	410751.85	489192.24	granica
2009	410744.30	489194.95	granica
2010	410741.36	489196.02	granica
2011	410729.28	489200.34	granica

2012	410714.67	489205.60	granica
2013	410699.84	489210.93	granica
2014	410478.86	489290.29	granica
2015	410453.66	489299.70	granica
2016	410440.35	489304.10	granica
2017	410416.74	489312.72	granica
2018	410410.14	489315.14	granica
2019	410385.56	489324.12	granica
2020	410374.55	489327.91	granica
2021	410343.89	489338.45	granica
2022	410331.91	489343.66	granica
2023	410318.90	489348.28	granica
2024	410285.11	489359.38	granica
2025	410271.71	489367.43	granica
2026	410264.74	489370.04	granica
2027	410258.51	489378.28	granica
2028	410253.87	489386.08	granica
2029	410251.13	489394.10	granica
2030	410249.99	489406.57	granica
2031	410248.66	489435.91	granica
2032	410240.78	489611.14	granica
2033	410240.37	489622.56	granica
2034	410238.49	489655.18	granica
2035	410236.71	489686.11	granica
2036	410236.42	489691.09	granica
2037	410234.76	489699.86	granica
2038	410231.76	489715.73	granica
2039	410219.77	489731.37	granica
2040	410213.00	489740.84	granica
2041	410204.61	489748.05	granica
2042	410199.83	489751.39	granica
2043	410196.18	489753.92	granica
2044	410179.24	489762.10	granica
2045	410162.80	489766.07	granica
2046	410101.85	489777.70	granica
2047	410035.97	489790.12	granica
2048	410006.60	489795.67	granica
2049	409955.20	489805.11	granica
2050	409898.09	489816.12	granica
2051	409890.99	489817.47	granica
2052	409790.65	489837.02	granica
2053	409716.01	489851.57	granica
2054	409705.67	489853.72	granica
2055	409646.32	489865.23	granica
2056	409595.49	489875.10	granica
2057	409590.57	489875.88	granica

2058	409263.49	489935.65	granica
2059	409216.6	489944.23	granica
2060	409203.05	489946.77	granica
2061	409169.65	489953.05	granica
2062	408995.88	489985.51	granica
2063	408993.42	489984.70	granica
2064	408983.08	489991.18	granica
2065	408972.99	489997.49	granica
2066	408971.65	489998.65	granica
2067	408957.84	490010.78	granica
2068	408948.68	490021.40	granica
2069	408946.32	490024.11	granica
2070	408939.04	490040.22	granica
2071	408932.47	490056.26	granica
2072	408930.38	490061.86	granica
2073	408924.46	490079.10	granica
2074	408921.56	490084.41	granica
2075	408918.03	490093.21	granica
2076	408911.19	490107.79	granica
2077	408901.64	490125.05	granica
2078	408901.60	490129.01	granica
2079	408883.53	490154.61	granica
2080	408880.89	490157.64	granica
2081	408866.48	490175.49	granica
2082	408857.52	490187.45	granica
2083	408853.63	490192.64	granica
2084	408846.66	490201.56	granica
2085	408844.11	490204.63	granica
2086	408825.26	490229.45	granica
2087	408823.07	490232.36	granica
2088	408798.91	490262.98	granica
2089	408793.49	490270.16	granica
2090	408781.34	490286.03	granica
2091	408739.04	490341.29	granica
2092	408717.92	490368.88	granica
2093	408690.66	490404.44	granica
2094	408658.12	490446.96	granica
2095	408650.88	490456.43	granica
2096	408648.65	490459.34	granica
2097	408638.58	490472.89	granica
2098	408631.97	490480.92	granica
2099	408626.16	490488.81	granica
2100	408616.87	490501.41	granica
2101	408599.01	490526.66	granica
2102	408581.35	490557.23	granica
2103	408563.76	490594.58	granica

2104	408549.30	490630.44	granica
2105	408545.69	490639.31	granica
2106	408532.91	490674.11	granica
2107	408522.91	490701.35	granica
2108	408513.50	490718.64	granica
2109	408507.81	490727.68	granica
2110	408501.90	490733.73	granica
2111	408501.49	490735.23	granica
2112	408499.73	490735.96	granica
2113	408499.47	490736.23	granica
2114	408460.43	490771.26	granica
2115	408439.81	490790.49	granica
2116	408415.91	490812.79	granica
2117	408394.25	490830.04	granica
2118	408380.52	490841.53	granica
2119	408363.46	490851.04	granica
2120	408290.24	490890.72	granica
2121	408287.24	490892.12	granica
2122	408284.24	490893.53	granica
2123	408269.08	490901.69	granica
2124	408175.52	490951.22	granica
2125	408121.73	490979.69	granica
2126	408119.47	490980.88	granica
2127	407937.24	491077.35	granica
2128	407858.91	491118.81	granica
2129	407844.08	491126.66	granica
2130	407749.67	491176.62	granica
2131	407747.03	491178.02	granica
2132	407731.94	491185.97	granica
2133	407704.16	491200.79	granica
2134	407646.05	491232.00	granica
2135	407610.20	491251.25	granica
2136	407534.23	491291.58	granica
2137	407454.78	491333.73	granica
2138	407446.38	491336.84	granica
2139	407444.78	491337.70	granica
2140	407435.52	491342.66	granica
2141	407400.32	491362.89	granica
2142	407399.36	491363.40	granica
2143	407380.92	491373.22	granica
2144	407353.57	491387.78	granica
2145	407333.55	491398.44	granica
2146	407313.62	491409.06	granica
2147	407301.56	491414.44	granica
2148	407276.46	491427.88	granica
2149	407249.42	491442.37	granica

2150	407222.37	491456.87	granica
2151	407195.95	491471.02	granica
2152	407167.41	491486.32	granica
2153	407162.91	491488.73	granica
2154	407142.70	491497.96	granica
2155	407124.32	491510.07	granica
2156	407104.24	491520.94	granica
2157	407085.82	491530.60	granica
2158	407065.06	491540.87	granica
2159	407044.80	491550.87	granica
2160	407013.90	491567.06	granica
2161	406968.61	491590.78	granica
2162	406965.91	491592.18	granica
2163	406899.57	491636.36	granica
2164	406890.53	491642.54	granica
2165	406853.00	491667.76	granica
2166	406827.56	491685.03	granica
2167	406796.81	491706.18	granica
2168	406789.19	491709.31	granica
2169	406722.57	491752.37	granica
2170	406644.34	491805.85	granica
2171	406618.84	491822.56	granica
2172	406602.01	491833.61	granica
2173	406588.64	491842.38	granica
2174	406571.93	491853.34	granica
2175	406536.97	491876.57	granica
2176	406511.15	491893.73	granica
2177	406486.64	491910.03	granica
2178	406455.50	491927.55	granica
2179	406433.58	491942.86	granica
2180	406405.67	491962.37	granica
2181	406404.18	491963.23	granica
2182	406393.90	491970.41	granica
2183	406379.39	491979.59	granica
2184	406353.47	491996.63	granica
2185	406337.73	492006.96	granica
2186	406327.55	492013.66	granica
2187	406317.19	492020.30	granica
2188	406300.63	492030.91	granica
2189	406295.91	492034.61	granica
2190	406266.24	492054.05	granica
2191	406258.58	492059.06	granica
2192	406241.73	492070.11	granica
2193	406231.97	492076.51	granica
2194	406222.77	492082.53	granica
2195	406215.26	492087.46	granica

2196	406186.17	492106.52	granica
2197	406153.74	492127.79	granica
2198	406151.22	492129.43	granica
2199	406125.28	492146.45	granica
2200	406108.81	492157.24	granica
2201	406105.46	492159.43	granica
2202	406088.20	492170.51	granica
2203	406085.65	492172.09	granica
2204	406063.74	492185.71	granica
2205	406038.82	492202.20	granica
2206	406017.08	492216.62	granica
2207	406000.34	492227.70	granica
2208	405975.12	492244.18	granica
2209	405959.13	492254.62	granica
2210	405934.03	492271.00	granica
2211	405913.17	492284.64	granica
2212	405898.06	492294.60	granica
2213	405881.17	492305.73	granica
2214	405867.44	492314.76	granica
2215	405827.71	492340.74	granica
2216	405821.02	492345.10	granica
2217	405784.33	492369.04	granica
2218	405779.29	492372.33	granica
2219	405749.47	492391.77	granica
2220	405710.42	492417.74	granica
2221	405666.34	492445.84	granica
2222	405653.02	492454.33	granica
2223	405638.56	492463.85	granica
2224	405614.26	492479.85	granica
2225	405602.57	492487.55	granica
2226	405584.64	492499.35	granica
2227	405566.69	492511.17	granica
2228	405555.59	492518.49	granica
2229	405544.39	492526.18	granica
2230	405532.63	492533.79	granica
2231	405520.00	492541.92	granica
2232	405508.67	492549.62	granica
2233	405487.10	492563.82	granica
2234	405460.91	492581.07	granica
2235	405449.30	492588.70	granica
2236	405436.38	492597.20	granica
2237	405425.40	492604.43	granica
2238	405401.80	492619.95	granica
2239	405378.96	492634.97	granica
2240	405354.89	492650.84	granica
2241	405342.95	492658.67	granica

2242	405332.01	492665.86	granica
2243	405325.34	492670.26	granica
2244	405300.62	492686.50	granica
2245	405280.97	492699.34	granica
2246	405261.94	492711.79	granica
2247	405248.47	492720.56	granica
2248	405220.47	492738.83	granica
2249	405194.59	492755.67	granica
2250	405167.19	492773.71	granica
2251	405142.38	492789.86	granica
2252	405128.29	492799.02	granica
2253	405088.87	492824.67	granica
2254	405064.25	492840.64	granica
2255	405037.81	492857.98	granica
2256	405019.15	492870.22	granica
2257	405000.57	492882.40	granica
2258	404954.03	492913.26	granica
2259	404931.11	492928.39	granica
2260	404913.94	492939.88	granica
2261	404902.03	492947.49	granica
2262	404871.07	492967.97	granica
2263	404851.15	492980.96	granica
2264	404831.08	492994.06	granica
2265	404818.49	493002.35	granica
2266	404804.81	493011.35	granica
2267	404779.60	493027.94	granica
2268	404766.69	493036.44	granica
2269	404757.89	493042.23	granica
2270	404739.70	493054.20	granica
2271	404723.09	493064.51	granica
2272	404706.42	493076.10	granica
2273	404691.46	493085.94	granica
2274	404691.01	493086.29	granica
2275	404683.16	493092.48	granica
2276	404673.81	493098.46	granica
2277	404666.06	493103.41	granica
2278	404657.80	493108.70	granica
2279	404649.33	493114.12	granica
2280	404641.11	493119.39	granica
2281	404624.69	493129.91	granica
2282	404609.60	493139.55	granica
2283	404597.73	493147.15	granica
2284	404581.38	493157.63	granica
2285	404568.55	493165.83	granica
2286	404560.00	493171.31	granica
2287	404550.98	493177.08	granica

2288	404526.49	493192.75	granica
2289	404508.68	493204.16	granica
2290	404501.10	493209.00	granica
2291	404493.05	493214.16	granica
2292	404482.83	493220.70	granica
2293	404468.96	493229.57	granica
2294	404460.28	493235.13	granica
2295	404441.84	493248.98	granica
2296	404430.74	493254.03	granica
2297	404421.00	493260.43	granica
2298	404411.19	493269.10	granica
2299	404398.23	493275.33	granica
2300	404387.92	493282.08	granica
2301	404371.72	493292.70	granica
2302	404355.39	493303.39	granica
2303	404338.70	493316.61	granica
2304	404323.99	493326.25	granica
2305	404307.38	493334.83	granica
2306	404290.65	493345.80	granica
2307	404281.71	493351.64	granica
2308	404272.81	493357.49	granica
2309	404265.95	493361.98	granica
2310	404257.57	493367.45	granica
2311	404242.77	493379.50	granica
2312	404231.40	493386.95	granica
2313	404225.73	493390.62	granica
2314	404216.07	493397.44	granica
2315	404209.58	493401.12	granica
2316	404193.79	493409.61	granica
2317	404186.19	493414.65	granica
2318	404181.17	493417.99	granica
2319	404160.53	493431.67	granica
2320	404140.93	493444.67	granica
2321	404129.63	493452.17	granica
2322	404111.41	493464.84	granica
2323	404104.80	493468.67	granica
2324	404094.73	493475.68	granica
2325	404087.29	493480.28	granica
2326	404079.04	493485.76	granica
2327	404070.46	493491.45	granica
2328	404062.33	493496.84	granica
2329	404061.35	493497.44	granica
2330	404054.96	493501.60	granica
2331	404041.76	493510.41	granica
2332	404027.42	493519.98	granica
2333	404026.33	493519.91	granica

2334	403968.84	493557.48	granica
2335	403943.32	493572.28	granica
2336	403926.66	493582.80	granica
2337	403914.23	493598.56	granica
2338	403895.67	493622.46	granica
2339	403878.68	493645.55	granica
2340	403875.79	493649.26	granica
2341	403847.46	493685.41	granica
2342	403818.33	493722.57	granica
2343	403792.29	493755.80	granica
2344	403776.23	493776.27	granica
2345	403749.43	493810.48	granica
2346	403742.91	493818.80	granica
2347	403711.13	493859.35	granica
2348	403681.12	493897.64	granica
2349	403653.18	493933.28	granica
2350	403650.93	493936.06	granica
2351	403622.95	493971.84	granica
2352	403610.66	493988.31	granica
2353	403595.40	494008.09	granica
2354	403580.15	494027.88	granica
2355	403534.23	494087.44	granica
2356	403529.87	494090.58	granica
2357	403528.46	494093.45	granica
2358	403513.17	494115.37	granica
2359	403502.71	494127.04	granica
2360	403500.21	494129.57	granica
2361	403494.51	494133.82	granica
2362	403486.98	494139.47	granica
2363	403480.30	494143.14	granica
2364	403394.05	494199.75	granica
2365	403389.88	494201.03	granica
2366	403387.34	494202.62	granica
2367	403307.83	494256.33	granica
2368	403271.57	494279.30	granica
2369	403235.30	494302.25	granica
2370	403205.58	494321.07	granica
2371	403169.32	494344.02	granica
2372	403164.44	494346.35	granica
2373	403136.06	494364.20	granica
2374	403121.30	494373.85	granica
2375	403112.83	494379.39	granica
2376	403087.95	494396.95	granica
2377	403066.18	494411.12	granica
2378	403048.05	494422.93	granica
2379	403031.30	494433.83	granica

2380	403010.57	494446.29	granica
2381	403010.07	494446.62	granica
2382	402986.78	494461.41	granica
2383	402966.90	494474.04	granica
2384	402945.05	494487.92	granica
2385	402923.05	494501.97	granica
2386	402904.38	494513.87	granica
2387	402886.68	494524.51	granica
2388	402864.91	494536.67	granica
2389	402856.75	494540.98	granica
2390	402831.98	494553.37	granica
2391	402814.46	494560.53	granica
2392	402786.79	494571.45	granica
2393	402762.87	494580.85	granica
2394	402749.65	494586.18	granica
2395	402701.04	494605.74	granica
2396	402685.22	494611.68	granica
2397	402662.46	494624.06	granica
2398	402639.60	494636.50	granica
2399	402601.85	494657.05	granica
2400	402594.66	494660.95	granica
2401	402568.17	494675.39	granica
2402	402547.43	494686.67	granica
2403	402511.84	494706.05	granica
2404	402477.58	494724.69	granica
2405	402473.71	494726.80	granica
2406	402455.12	494736.91	granica
2407	402441.99	494744.06	granica
2408	402416.40	494758.00	granica
2409	402380.50	494777.54	granica
2410	402362.94	494787.08	granica
2411	402332.23	494803.82	granica
2412	402312.90	494814.32	granica
2413	402295.35	494823.88	granica
2414	402268.74	494838.37	granica
2415	402029.09	494968.80	granica
2416	402026.34	494972.28	granica
2417	401908.75	495036.24	granica
2418	401909.26	495034.03	granica
2419	401816.97	495086.30	granica
2420	401679.34	495161.66	granica
2421	401621.40	495192.99	granica
2422	401556.87	495228.78	granica
2423	401535.85	495240.21	granica
2424	401530.30	495243.23	granica
2425	401483.77	495268.54	granica

2426	401449.49	495311.97	granica
2427	401445.12	495316.53	granica
2428	401443.37	495319.12	granica
2429	401427.86	495341.90	granica
2430	401424.29	495347.14	granica
2431	401419.67	495353.97	granica
2432	401408.38	495370.81	granica
2433	401403.77	495377.69	granica
2434	401351.56	495457.71	granica
2435	401326.05	495496.83	granica
2436	401287.62	495555.71	granica
2437	401286.56	495557.23	granica
2438	401283.40	495561.73	granica
2439	401247.31	495613.11	granica
2440	401234.15	495631.84	granica
2441	401211.29	495664.40	granica
2442	401190.53	495693.96	granica
2443	401168.89	495724.78	granica
2444	401145.67	495757.84	granica
2445	401128.97	495781.59	granica
2446	401111.24	495806.85	granica
2447	401080.50	495850.62	granica
2448	401057.38	495883.52	granica
2449	401028.58	495924.54	granica
2450	400998.46	495963.62	granica
2451	400982.22	495986.41	granica
2452	400965.99	496009.20	granica
2453	400949.76	496036.77	granica
2454	400935.23	496057.46	granica
2455	400906.60	496098.22	granica
2456	400880.65	496135.17	granica
2457	400869.57	496150.95	granica
2458	400861.80	496162.05	granica
2459	400853.90	496173.32	granica
2460	400839.10	496194.42	granica
2461	400827.95	496210.32	granica
2462	400816.71	496226.35	granica
2463	400793.64	496259.26	granica
2464	400768.88	496291.59	granica
2465	400760.59	496303.62	granica
2466	400749.54	496319.65	granica
2467	400744.66	496326.74	granica
2468	400724.79	496355.57	granica
2469	400721.26	496360.70	granica
2470	400716.51	496367.59	granica
2471	400713.21	496372.37	granica

2472	400706.11	496382.69	granica
2473	400697.94	496394.54	granica
2474	400689.97	496406.10	granica
2475	400684.88	496413.49	granica
2476	400681.91	496417.80	granica
2477	400673.14	496430.52	granica
2478	400666.61	496440.00	granica
2479	400663.51	496444.64	granica
2480	400653.92	496458.41	granica
2481	400647.34	496467.97	granica
2482	400614.11	496516.13	granica
2483	400605.22	496529.43	granica
2484	400583.47	496560.66	granica
2485	400582.14	496562.59	granica
2486	400575.20	496572.65	granica
2487	400559.51	496595.45	granica
2488	400551.90	496606.47	granica
2489	400521.13	496651.13	granica
2490	400510.75	496666.20	granica
2491	400496.46	496686.92	granica
2492	400488.89	496697.90	granica
2493	400487.67	496698.97	granica
2494	400426.37	496746.34	granica
2495	400414.18	496755.76	granica
2496	400405.83	496762.21	granica
2497	400395.67	496770.06	granica
2498	400385.08	496778.24	granica
2499	400368.15	496791.33	granica
2500	400356.42	496800.38	granica
2501	400334.33	496817.45	granica
2502	400325.40	496824.36	granica
2503	400315.55	496832.39	granica
2504	400308.75	496838.20	granica
2505	400294.32	496850.50	granica
2506	400283.83	496857.06	granica
2507	400280.58	496861.27	granica
2508	400260.24	496887.65	granica
2509	400257.01	496891.72	granica
2510	400237.01	496917.24	granica
2511	400229.47	496926.87	granica
2512	400221.03	496937.68	granica
2513	400214.35	496946.13	granica
2514	400187.16	496980.52	granica
2515	400198.85	496986.84	granica
2516	400232.28	497003.80	granica
2517	400305.83	497041.05	granica

2518	400359.30	497067.74	granica
2519	400363.79	497069.96	granica
2520	400375.41	497075.73	granica
2521	400398.79	497087.32	granica
2522	400436.41	497105.97	granica
2523	400442.08	497108.77	granica
2524	400496.98	497136.29	granica
2525	400517.01	497148.01	granica
2526	400561.56	497170.36	granica
2527	400596.69	497188.00	granica
2528	400615.97	497197.10	granica
2529	400655.16	497215.85	granica
2530	400675.96	497226.00	granica
2531	400703.34	497239.44	granica
2532	400731.54	497253.29	granica
2533	400750.12	497262.40	granica
2534	400754.08	497264.33	granica
2535	400786.76	497280.21	granica
2536	400809.05	497291.03	granica
2537	400830.64	497301.53	granica
2538	400845.31	497308.85	granica
2539	400893.91	497333.01	granica
2540	400911.50	497341.75	granica
2541	400954.68	497363.20	granica
2542	400964.84	497368.27	granica
2543	400976.97	497374.29	granica
2544	400994.23	497382.88	granica
2545	401013.99	497392.69	granica
2546	401043.46	497407.35	granica
2547	401071.87	497421.46	granica
2548	401101.85	497436.37	granica
2549	401128.42	497449.58	granica
2550	401143.04	497454.48	granica
2551	401159.74	497456.07	granica
2552	401189.98	497458.93	granica
2553	401230.78	497462.80	granica
2554	401246.10	497464.02	granica
2555	401249.78	497464.42	granica
2556	401275.35	497466.94	granica
2557	401279.33	497467.30	granica
2558	401303.51	497469.48	granica
2559	401330.14	497472.05	granica
2560	401362.17	497475.26	granica
2561	401386.85	497477.48	granica
2562	401400.72	497478.73	granica
2563	401411.53	497477.53	granica

2564	401411.60	497475.74	granica
2565	401439.71	497476.02	granica
2566	401541.91	497533.13	granica
2567	401685.83	497541.95	granica
2568	401709.92	497543.42	granica
2569	401805.08	497549.58	granica
2570	401808.96	497549.73	granica
2571	401877.21	497552.48	granica
2572	401881.96	497552.67	granica
2573	401900.08	497553.41	granica
2574	401899.86	497563.57	granica
2575	401908.32	497599.12	granica
2576	402071.22	497612.31	granica
2577	402190.08	497623.60	granica
2578	402190.44	497621.97	granica
2579	402192.74	497590.44	granica
2580	402193.10	497585.46	granica
2581	402201.05	497586.05	granica
2582	402259.34	497603.45	granica
2583	402360.61	497638.67	granica
2584	402452.53	497670.65	granica
2585	402444.70	497701.65	granica
2586	402425.49	497777.71	granica
2587	402422.02	497785.12	granica
2588	402558.77	497823.61	granica
2589	402635.75	497829.88	granica
2590	402764.67	497802.63	granica
2591	402833.78	497783.21	granica
2592	402976.06	497736.01	granica
2593	403017.89	497721.69	granica
2594	403021.36	497760.80	granica
2595	403052.59	498016.12	granica
2596	403053.21	498021.16	granica
2597	403053.69	498031.84	granica
2598	403064.00	498124.55	granica
2599	403087.28	498349.42	granica
2600	403081.19	498516.43	granica
2601	403074.65	498696.14	granica
2602	403074.64	498702.00	granica
2603	403074.38	498818.14	granica
2604	403076.19	498833.80	granica
2605	403078.08	498836.22	granica
2606	403088.39	498899.08	granica
2607	403105.90	498942.22	granica
2608	403112.71	499008.94	granica
2609	403113.88	499016.51	granica

2610	403128.29	499101.42	granica
2611	403129.47	499114.63	granica
2612	403126.41	499150.09	granica
2613	403119.25	499183.87	granica
2614	403114.34	499211.04	granica
2615	403110.68	499231.42	granica
2616	403104.63	499264.94	granica
2617	403098.75	499297.10	granica
2618	403091.56	499337.90	granica
2619	403083.18	499385.84	granica
2620	403079.70	499403.54	granica
2621	403076.13	499420.99	granica
2622	403071.17	499449.21	granica
2623	403066.51	499473.55	granica
2624	403062.15	499492.71	granica
2625	403058.64	499513.09	granica
2626	403055.84	499529.09	granica
2627	403049.59	499562.00	granica
2628	403046.03	499580.69	granica
2629	403043.62	499593.40	granica
2630	403041.03	499607.04	granica
2631	403038.22	499621.84	granica
2632	403035.60	499636.44	granica
2633	403033.36	499649.01	granica
2634	403027.92	499679.44	granica
2635	403023.52	499703.94	granica
2636	403021.13	499717.38	granica
2637	403017.96	499734.07	granica
2638	403012.54	499762.53	granica
2639	403006.69	499793.27	granica
2640	403001.12	499822.60	granica
2641	402997.61	499841.19	granica
2642	402993.52	499860.80	granica
2643	402985.34	499893.06	granica
2644	402981.39	499915.73	granica
2645	402980.50	499920.85	granica
2646	402977.12	499940.30	granica
2647	402974.90	499953.01	granica
2648	402973.54	499960.85	granica
2649	402972.18	499973.08	granica
2650	402968.44	499991.72	granica
2651	402955.73	500063.17	granica
2652	402946.30	500112.23	granica
2653	402940.23	500143.78	granica
2654	402939.97	500145.10	granica
2655	402935.05	500170.66	granica

2656	402929.81	500195.27	granica
2657	402925.00	500219.76	granica
2658	402923.07	500229.62	granica
2659	402909.77	500303.13	granica
2660	402905.83	500324.70	granica
2661	402902.82	500349.74	granica
2662	402894.15	500394.95	granica
2663	402890.92	500411.74	granica
2664	402886.40	500431.19	granica
2665	402882.81	500450.78	granica
2666	402880.32	500464.38	granica
2667	402878.27	500475.66	granica
2668	402871.95	500510.24	granica
2669	402868.64	500528.46	granica
2670	402866.12	500542.19	granica
2671	402862.03	500565.74	granica
2672	402853.96	500610.22	granica
2673	402849.65	500644.44	granica
2674	402845.18	500668.36	granica
2675	402840.70	500692.28	granica
2676	402837.06	500703.31	granica
2677	402834.35	500718.27	granica
2678	402830.82	500737.75	granica
2679	402827.89	500753.89	granica
2680	402824.43	500772.95	granica
2681	402818.88	500798.78	granica
2682	402804.40	500873.41	granica
2683	402801.72	500898.08	granica
2684	402797.43	500921.73	granica
2685	402789.12	500959.76	granica
2686	402785.18	500984.56	granica
2687	402781.25	501009.35	granica
2688	402775.65	501042.05	granica
2689	402778.56	501064.22	granica
2690	402781.37	501089.44	granica
2691	402785.08	501143.70	granica
2692	402789.79	501160.43	granica
2693	402770.99	501190.37	granica
2694	402738.72	501248.07	granica
2695	402723.79	501272.19	granica
2696	402703.36	501306.15	granica
2697	402695.58	501317.87	granica
2698	402676.92	501346.00	granica
2699	402654.14	501343.82	granica
2700	402650.74	501351.71	granica
2701	402667.54	501358.20	granica

2702	402637.16	501398.75	granica
2703	402630.85	501407.02	granica
2704	402552.09	501372.06	granica
2705	402509.71	501353.07	granica
2706	402464.13	501332.75	granica
2707	402460.86	501331.22	granica
2708	402276.86	501252.59	granica
2709	402248.88	501241.90	granica
2710	402187.10	501220.47	granica
2711	402131.83	501205.98	granica
2712	402094.85	501199.26	granica
2713	402081.74	501196.89	granica
2714	402031.77	501189.45	granica
2715	401880.14	501175.47	granica
2716	401847.55	501174.71	granica
2717	401779.68	501173.11	granica
2718	401679.71	501172.65	granica
2719	401603.63	501168.90	granica
2720	401601.71	501151.96	granica
2721	401591.06	501152.79	granica
2722	401593.75	501171.13	granica
2723	401582.50	501174.54	granica
2724	401483.07	501187.19	granica
2725	401383.35	501194.40	granica
2726	401283.50	501198.19	granica
2727	401241.59	501199.76	granica
2728	401240.98	501178.52	granica
2729	401235.12	501178.42	granica
2730	401216.52	501196.29	granica
2731	401183.35	501197.23	granica
2732	401094.75	501197.17	granica
2733	401083.43	501197.15	granica
2734	401043.57	501195.39	granica
2735	401026.25	501187.04	granica
2736	400990.25	501188.02	granica
2737	400974.64	501194.81	granica
2738	400950.66	501195.51	granica
2739	400931.26	501176.61	granica
2740	400938.96	501102.25	granica
2741	400940.50	501072.30	granica
2742	400946.87	500947.73	granica
2743	400946.91	500753.25	granica
2744	400946.91	500747.75	granica
2745	400944.57	500602.54	granica
2746	400943.80	500554.10	granica
2747	400943.58	500538.79	granica

2748	400943.21	500514.17	granica
2749	400942.90	500459.13	granica
2750	400942.63	500411.40	granica
2751	400942.45	500385.92	granica
2752	400942.30	500362.73	granica
2753	400942.13	500337.94	granica
2754	400941.43	500315.77	granica
2755	400940.16	500274.83	granica
2756	400939.11	500241.08	granica
2757	400938.37	500217.32	granica
2758	400939.18	500201.41	granica
2759	400933.89	500201.12	granica
2760	400894.13	500198.90	granica
2761	400843.62	500196.08	granica
2762	400749.70	500190.84	granica
2763	400620.05	500181.57	granica
2764	400617.23	500181.31	granica
2765	400590.60	500179.46	granica
2766	400569.14	500177.93	granica
2767	400270.08	500156.14	granica
2768	400265.57	500155.75	granica
2769	400114.88	500143.08	granica
2770	400092.03	500137.48	granica
2771	399955.81	500079.94	granica
2772	399745.07	499988.44	granica
2773	399671.12	499955.86	granica
2774	399663.06	499954.02	granica
2775	399458.24	499868.26	granica
2776	399455.33	499867.69	granica
2777	399445.48	499865.76	granica
2778	399429.71	499862.63	granica
2779	399383.06	499853.51	granica
2780	399374.39	499851.81	granica
2781	399332.72	499849.63	granica
2782	399324.69	499849.22	granica
2783	399307.20	499848.20	granica
2784	399295.53	499847.51	granica
2785	399237.13	499844.12	granica
2786	399153.43	499839.24	granica
2787	399135.91	499838.22	granica
2788	399113.09	499836.89	granica
2789	399081.37	499835.04	granica
2790	399045.22	499832.93	granica
2791	399041.97	499832.75	granica
2792	399022.16	499831.61	granica
2793	399019.10	499831.38	granica

2794	398994.86	499830.03	granica
2795	398991.86	499829.86	granica
2796	398948.95	499827.41	granica
2797	398940.91	499826.95	granica
2798	398930.31	499826.35	granica
2799	398923.00	499825.93	granica
2800	398915.67	499825.50	granica
2801	398907.50	499825.04	granica
2802	398897.37	499824.46	granica
2803	398882.13	499823.56	granica
2804	398873.30	499823.07	granica
2805	398865.50	499822.67	granica
2806	398863.68	499822.52	granica
2807	398861.11	499822.32	granica
2808	398849.22	499821.59	granica
2809	398833.70	499820.69	granica
2810	398829.57	499820.50	granica
2811	398817.44	499819.69	granica
2812	398801.73	499818.73	granica
2813	398788.37	499817.93	granica
2814	398776.13	499817.20	granica
2815	398761.96	499816.34	granica
2816	398754.75	499815.89	granica
2817	398748.47	499815.51	granica
2818	398744.74	499815.29	granica
2819	398731.60	499814.49	granica
2820	398720.18	499813.80	granica
2821	398703.68	499812.80	granica
2822	398694.10	499812.22	granica
2823	398685.92	499811.73	granica
2824	398677.50	499811.21	granica
2825	398669.68	499810.75	granica
2826	398660.95	499810.21	granica
2827	398653.31	499809.75	granica
2828	398646.09	499809.31	granica
2829	398635.86	499808.69	granica
2830	398620.18	499807.74	granica
2831	398613.31	499807.32	granica
2832	398603.24	499806.71	granica
2833	398590.99	499805.97	granica
2834	398581.63	499805.40	granica
2835	398567.99	499804.58	granica
2836	398567.38	499804.57	granica
2837	398550.72	499803.54	granica
2838	398543.81	499803.34	granica
2839	398524.16	499802.89	granica

2840	398497.34	499802.28	granica
2841	398494.49	499802.13	granica
2842	398492.24	499802.00	granica
2843	398487.59	499801.74	granica
2844	398461.13	499800.30	granica
2845	398449.45	499799.66	granica
2846	398440.57	499799.18	granica
2847	398430.85	499798.65	granica
2848	398421.33	499798.13	granica
2849	398408.75	499797.45	granica
2850	398380.86	499795.91	granica
2851	398371.16	499795.42	granica
2852	398351.88	499794.35	granica
2853	398332.69	499793.31	granica
2854	398327.66	499793.03	granica
2855	398323.86	499792.91	granica
2856	398297.36	499791.90	granica
2857	398284.26	499791.36	granica
2858	398271.91	499790.86	granica
2859	398262.60	499790.53	granica
2860	398250.52	499790.06	granica
2861	398224.88	499789.06	granica
2862	398204.49	499788.28	granica
2863	398193.10	499787.85	granica
2864	398187.56	499787.62	granica
2865	398167.99	499786.88	granica
2866	398149.20	499786.15	granica
2867	398101.40	499784.30	granica
2868	398060.48	499774.15	granica
2869	398056.52	499773.17	granica
2870	398024.98	499765.35	granica
2871	397989.37	499756.53	granica
2872	397967.53	499751.11	granica
2873	397925.61	499740.71	granica
2874	397913.77	499736.52	granica
2875	397908.19	499733.61	granica
2876	397904.70	499731.79	granica
2877	397874.54	499711.20	granica
2878	397861.72	499702.17	granica

2879	397787.30	499643.93	granica
2880	397668.02	499531.66	granica
2881	397664.24	499528.39	granica
2882	397624.56	499494.25	granica
2883	397607.09	499479.67	granica
2884	397551.02	499433.09	granica
2885	397546.41	499429.26	granica
2886	397522.33	499409.25	granica
2887	397480.81	499377.48	granica
2888	397434.68	499342.24	granica
2889	397392.69	499305.02	granica
2890	397376.39	499290.58	granica
2891	397369.14	499284.14	granica
2892	397357.91	499274.20	granica
2893	397322.04	499241.91	granica
2894	397281.93	499205.82	granica
2895	397196.39	499128.83	granica
2896	397194.63	499127.25	granica
2897	397130.55	499079.60	granica
2898	397083.24	499044.42	granica
2899	397018.27	498995.77	granica
2900	396990.70	498971.96	granica
2901	396972.52	498956.25	granica
2902	396960.87	498946.81	granica
2903	396917.65	498911.80	granica
2904	396872.41	498875.16	granica
2905	396830.50	498841.22	granica
2906	396821.66	498834.85	granica
2907	396805.32	498820.90	granica
2908	396725.88	498753.10	granica
2909	396689.78	498722.27	granica
2910	396673.16	498709.18	granica
2911	396633.16	498677.65	granica
2912	396630.21	498675.33	granica
2913	396615.84	498662.46	granica
2914	396609.33	498656.64	granica
2915	396585.63	498629.05	granica